

---

A WORLD OF ENCLOSURES

# EMBEDDED BOX

## SHORT FOLDER

[www.italtronic.com](http://www.italtronic.com)

---

**italtronic**  
enclosures for electronics

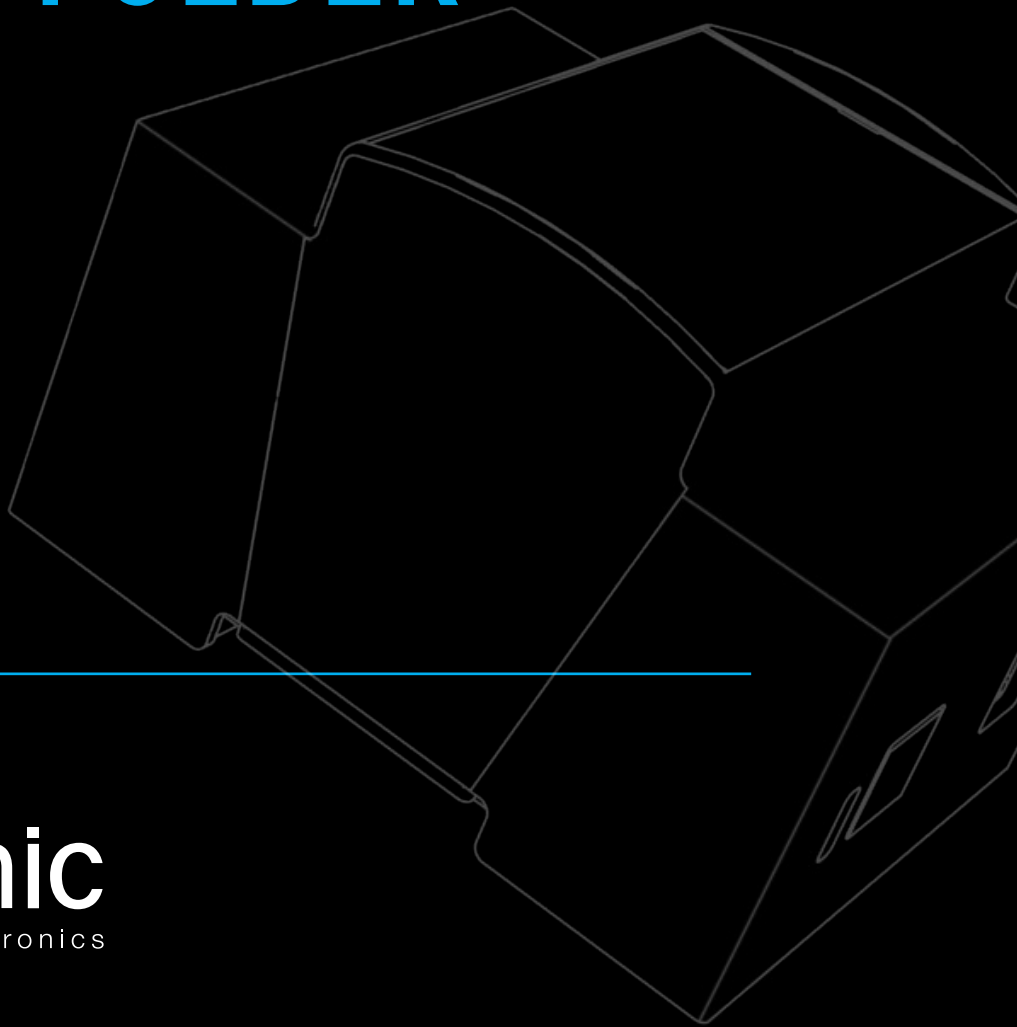



## INDICE/INDEX

ARDUINO YUN



25.0406000.YUN

Contenitore kit completo 4M XTS/4M XTS complete enclosure kit

Pag. 7



33.0412000.YUN

Contenitore completo Kit 4M XTS COMPACT/4M XTS COMPACT complete enclosure

Pag. 7



25.0612000.YUN

Contenitore kit completo 6M XTS/6M XTS complete enclosure kit

Pag. 8

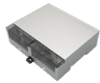

33.0606000.YUN

Contenitore kit completo 6M XTS COMPACT/6M XTS COMPACT complete enclosure kit

Pag. 8

ARDUINO MEGA



25.0810000.MEGA

Contenitore kit completo 8M XTS/8M XTS complete enclosure kit

Pag. 10

ARDUINO UNO E 101



25.0410000.UNO

Contenitore kit completo 4M XTS/4M XTS complete enclosure kit

Pag. 12



33.0414000.UNO

Contenitore kit completo 4M XTS COMPACT/4M XTS COMPACT complete enclosure kit

Pag. 12

ARDUINO ZERO



25.0410000.ZERO

Contenitore kit completo 4M XTS/4M XTS complete enclosure kit

Pag. 14

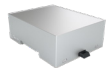

33.0414000.ZERO

Contenitore kit completo 4M XTS COMPACT/4M XTS COMPACT complete enclosure kit

Pag. 14

## BEAGLEBONE BLACK



25.0410000.BGB

Contenitore kit completo 4M XTS/4M XTS complete enclosure kit

Pag. 16



33.0414000.BGB

Contenitore kit completo 4M XTS COMPACT/4M XTS COMPACT complete enclosure kit

Pag. 16



25.0610000.BGB

Contenitore kit completo 6M XTS/6M XTS complete enclosure kit

Pag. 17



33.0614000.BGB

Contenitore kit completo 6M XTS COMPACT/6M XTS COMPACT complete enclosure kit

Pag. 17

## BEAGLEBONE GREEN



25.0410000.BGG

Contenitore kit completo 4M XTS/4M XTS complete enclosure kit

Pag. 19



33.0414000.BGG

Contenitore kit completo 4M XTS COMPACT/4M XTS COMPACT complete enclosure kit

Pag. 19



25.0610000.BGG

Contenitore kit completo 6M XTS/6M XTS complete enclosure kit

Pag. 21



33.0614000.BGG

Contenitore kit completo 6M XTS COMPACT/6M XTS COMPACT complete enclosure kit

Pag. 21

## BEAGLEBONE GREEN WIRELESS



25.0410000.BGW

Contenitore kit completo 4M XTS/4M XTS complete enclosure kit

Pag. 23



33.0414000.BGW

Contenitore kit completo 4M XTS COMPACT/4M XTS COMPACT complete enclosure kit

Pag. 23



25.0610000.BGW

Contenitore kit completo 6M XTS/6M XTS complete enclosure kit

Pag. 25



33.0614000.BGW

Contenitore kit completo 6M XTS COMPACT/6M XTS COMPACT complete enclosure kit

Pag. 25

## RASPBERRY PI

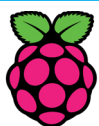

®



25.0410000.RPI

Contenitore kit completo 4M XTS/4M XTS complete enclosure kit

Pag. 27

RaspberryPi

INDICE/INDEX

RASPBERRY PI B +  
RASPERRY PI 2

 <p>RaspberryPi</p>		25.0410000.RMB	Contenitore kit completo 4M XTS/4M XTS complete enclosure kit	Pag. 29
		33.0414000.RMB	Contenitore kit completo 4M XTS COMPACT/4M XTS COMPACT complete enclosure kit	Pag. 29
		25.0610000.RMB	Contenitore kit completo 6M XTS/6M XTS complete enclosure kit	Pag. 31
		33.0614000.RMB	Contenitore kit completo 6M XTS COMPACT/6M XTS COMPACT complete enclosure kit	Pag. 31

RASPERRY PI 3

 <p>RaspberryPi</p>		25.0410000.RP3	Contenitore kit completo 4M XTS/4M XTS complete enclosure kit	Pag. 33
		33.0414000.RP3	Contenitore kit completo 4M XTS COMPACT/4M XTS COMPACT complete enclosure kit	Pag. 33
		25.0610000.RP3	Contenitore kit completo 6M XTS/6M XTS complete enclosure kit	Pag. 35
		33.0614000.RP3	Contenitore kit completo 6M XTS COMPACT/6M XTS COMPACT complete enclosure kit	Pag. 35

RASPERRY PI  
COMPUTE MODULE

 <p>RaspberryPi</p>		35.0814000.RCM	Contenitore kit completo 8M XTS COMPACT/8M XTS COMPACT complete enclosure kit	Pag. 37
--	---	----------------	---	---------

RASPERRY ZERO

 <p>RaspberryPi</p>		25.0410000.RPZ	Contenitore kit completo 4M XTS/4M XTS complete enclosure kit	Pag. 39
		33.0414000.RPZ	Contenitore kit completo 4M XTS COMPACT/4M XTS COMPACT complete enclosure kit	Pag. 39







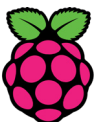

# EMBEDDED BOX

RASPBERRY PI 4

		25.0410000.RP4	Contentitore kit completo 4M XTS/4M XTS complete enclosure kit	Pag. 41
RaspberryPi		33.0414000.RP4	Contentitore kit completo 4M XTS COMPACT/4M XTS COMPACT complete enclosure kit	Pag. 41
		25.0610000.RP4	Contentitore kit completo 6M XTS/6M XTS complete enclosure kit	Pag. 43
RaspberryPi		33.0614000.RP4	Contentitore kit completo 6M XTS COMPACT/6M XTS COMPACT complete enclosure kit	Pag. 43

		10.0012225.RPI	Contentitore kit completo 22,5 railbox/22,5 railbox enclosure kit	Pag. 45
RaspberryPi		10.0052450.RPI	Contentitore kit completo 45 railbox/45 railbox complete enclosure kit	Pag. 45
		10.0012225.RMB	Contentitore kit completo 22,5 railbox/22,5 railbox complete enclosure kit	Pag. 46
RaspberryPi		10.0052450.RMB	Contentitore kit completo 45 railbox/45 railbox complete enclosure kit	Pag. 46
		10.0012225.RP3	Contentitore kit completo 22,5 railbox/22,5 railbox enclosure kit	Pag. 47
RaspberryPi		10.0052450.RP3	Contentitore kit completo 45 railbox/45 railbox complete enclosure kit	Pag. 47
		10.0012225.RP4	Contentitore kit completo 22,5 railbox/22,5 railbox enclosure kit	Pag. 48
RaspberryPi		10.0052450.RP4	Contentitore kit completo 45 railbox/45 railbox complete enclosure kit	Pag. 48

RASPBERRY PI/PI B+/PI 3 / PI 4  
INDUSTRIAL

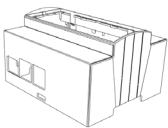
ODROID C1			25.0410000.0C1	Contenitore kit completo 4M XTS/4M XTS complete enclosure kit	Pag. 50
	ODROID C1 +			25.0410000.0CP	Contenitore kit completo 4M XTS/4M XTS complete enclosure kit
				25.0610000.0CP	Contenitore kit completo 6M XTS/6M XTS complete enclosure kit
ACCESSORI / ACCESSORIES			25.000EMB1	Kit accessorio per base embedded EMB 1/Accessory for Embedded base EMB 1	Pag. 53
			25.000EMB2	Kit accessorio per base embedded EMB 2/Accessory for Embedded base EMB 2	Pag. 53
			25.000EMB3	Kit accessorio per base embedded EMB 3/Accessory for Embedded base EMB 3	Pag. 54
			25.000EMB4	Kit accessorio per base embedded EMB 4/Accessory for Embedded base EMB 4	Pag. 54
FINISHING SERVICE			Finishing service		Pag. 55

ASSEMBLAGGIO/DISASSEMBLAGGIO

ASSEMBLY/DISASSEMBLY

ARDUINO YUN

ARDUINO YUN

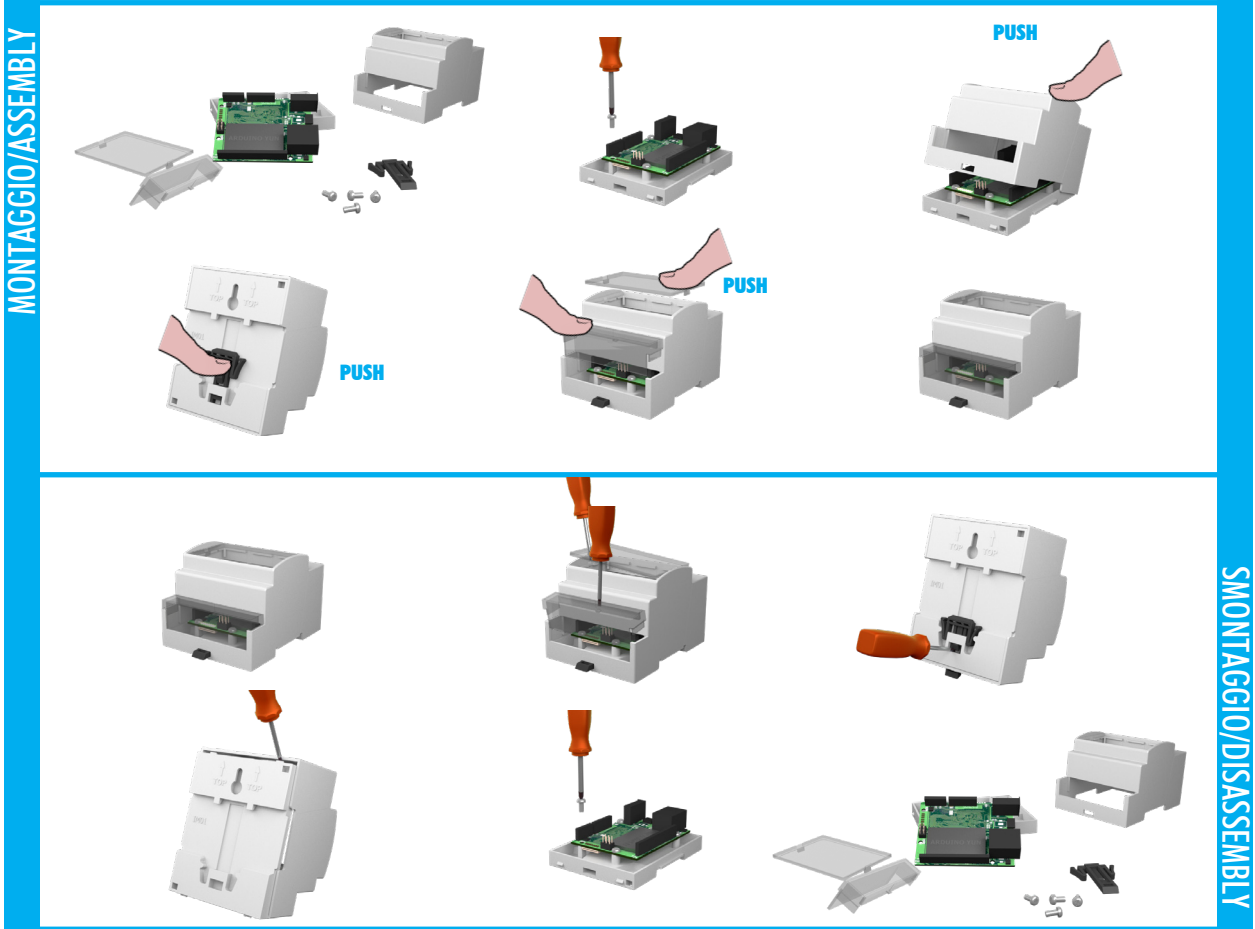

ARDUINO YUN compact

ARDUINO YUN compact

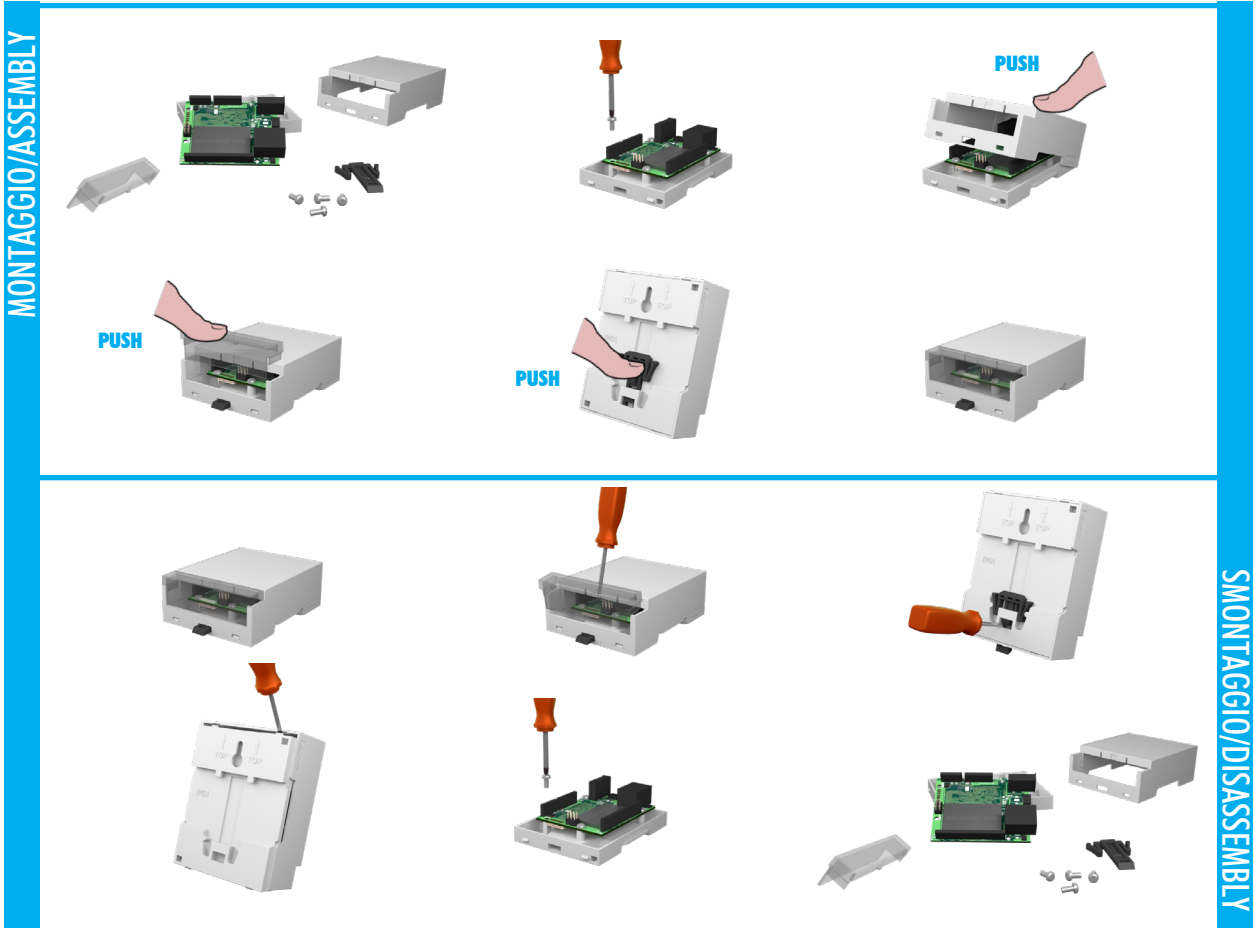



## ARDUINO YUN

### CARATTERISTICHE GENERALI

#### Contenitori per ARDUINO YUN per guida DIN (EN 60715)

**Materiale:** PC/ABS autoestinguente UL94V-0

**Colore:** Grigio

#### CONTENITORE PER GUIDA DIN (EN 60715)

Italtronic propone una nuova linea di contenitori industriali e per HOME & BUILDING AUTOMATION adatti a contenere le più note schede elettroniche EMBEDDED.



## ARDUINO YUN

### GENERAL FEATURES

#### ARDUINO YUN for rail din (EN 60715) application.

**Material:** PC/ABS self-extinguishing UL94V-0

**Colour:** Grey

#### DIN RAIL (EN 60715) ENCLOSURE

Italtronic propose a new industrial and HOME & BUILDING AUTOMATION enclosures useful to contain the more famous EMBEDDED electronic boards.

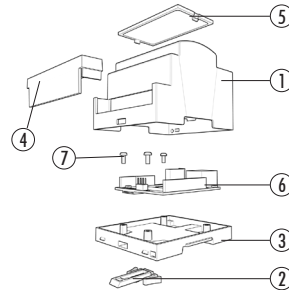

#### Descrizione/Description:

- 1) Corpo contenitore/Body enclosure
- 2) Gancio/Hook
- 3) Base/Base
- 4) Coprimorsetto/Terminal cover
- 5) Pannello/Panel
- 6) Circuito stampato\*/Pcb\*
- 7) Viti/Screws

\* Non incluso / Not included

#### Contenitore Completo/Complete Enclosure

CODICE / CODE	COLORE / COLOUR	DESCRIZIONE/DESCRIPTION	FORMA/SHAPE
25.0406000.YUN	Grigio/Grey	Kit 4M XTS Arduino YUN /4M XTS Arduino YUN kit	B/B

**Composizione Kit:** il Kit comprende corpo, base, gancio, pannello trasparente, coprimorsetto, 3 viti.

**Kit composition:** kit includes body enclosure, base, hook, transparent panel, terminal cover, 3 screws.

**DIMENSIONI B/B DIMENSIONS:** 90 mm  
**DIMENSIONI L/L DIMENSIONS:** 71 mm  
**DIMENSIONI H/H DIMENSIONS:** 55 mm

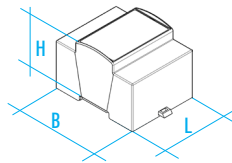

<b>CONFEZIONE N° PCS/KIT:</b> <b>PACKAGING N° PCS/KIT:</b> 50	<b>PESO DELLA CONFEZIONE:</b> <b>PACKAGING WEIGHT:</b> 4,5 kg	<b>MINIMO ACQUISTABILE:</b> <b>MINIMUM ORDER:</b> 1	<b>PESO DEL PEZZO KIT:</b> <b>KIT WEIGHT:</b> 70 g
--	--	--	---

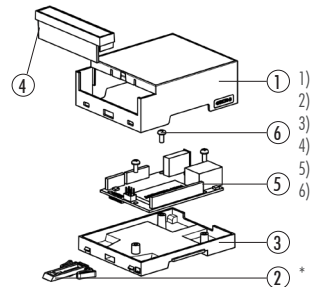

#### Descrizione/Description:

- 1) Corpo contenitore/Body enclosure
- 2) Gancio/Hook
- 3) Base/Base
- 4) Coprimorsetto/Terminal cover
- 5) Circuito stampato\*/Pcb\*
- 6) Viti/Screws

\* Non incluso / Not included

#### Contenitore Completo/Complete Enclosure

CODICE / CODE	COLORE / COLOUR	DESCRIZIONE/DESCRIPTION	FORMA/SHAPE
33.0412000.YUN	Grigio/Grey	Kit 4M XTS COMPACT Arduino YUN /4M XTS COMPACT Arduino YUN kit	B/B

**Composizione Kit:** il Kit comprende corpo, base, gancio, coprimorsetto trasparente, 3 viti.

**Kit composition:** kit includes body enclosure, base, hook, transparent terminal cover, 3 screws.

**DIMENSIONI B/B DIMENSIONS:** 90 mm  
**DIMENSIONI L/L DIMENSIONS:** 71 mm  
**DIMENSIONI H/H DIMENSIONS:** 32 mm

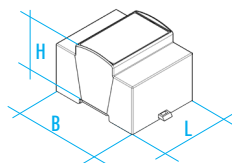

<b>CONFEZIONE N° PCS/KIT:</b> <b>PACKAGING N° PCS/KIT:</b> 100	<b>PESO DELLA CONFEZIONE:</b> <b>PACKAGING WEIGHT:</b> 6 kg	<b>MINIMO ACQUISTABILE:</b> <b>MINIMUM ORDER:</b> 1	<b>PESO DEL PEZZO KIT:</b> <b>KIT WEIGHT:</b> 50 g
---	--	--	---

**TIPO GUIDA DIN/DIN RAIL TYPE:** Norme EN 60715/EN 60715 NORM

**NORMA CONTENITORE/ENCLOSURE STANDARD:** Norme DIN 43880/43880 DIN NORM



EMBEDDED BOX

ITALTRONIC

## ARDUINO YUN

## CARATTERISTICHE GENERALI

## Contenitori per ARDUINO YUN per guida DIN (EN 60715)

Materiale: PC/ABS autoestinguente UL94V-0  
Colore: Grigio

## CONTENITORE PER GUIDA DIN (EN 60715)

Italtronic propone una nuova linea di contenitori industriali e per HOME & BUILDING AUTOMATION adatti a contenere le più note schede elettroniche EMBEDDED.



## ARDUINO YUN

## GENERAL FEATURES

## ARDUINO YUN for rail din (EN 60715) application.

Material: PC/ABS self-extinguishing UL94V-0  
Colour: Grey

## DIN RAIL (EN 60715) ENCLOSURE

Italtronic propose a new industrial and HOME & BUILDING AUTOMATION enclosures useful to contain the more famous EMBEDDED electronic boards.

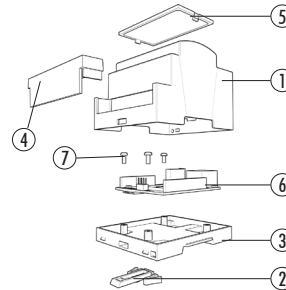

## Descrizione/Description:

- 1) Corpo contenitore/Body enclosure
- 2) Gancio/Hook
- 3) Base/Base
- 4) Coprimorsetto/Terminal cover
- 5) Pannello/Panel
- 6) Circuito stampato\*/Pcb\*
- 7) Viti/Screws

\* Non incluso / Not included

## Contenitore Completo/Complete Enclosure

CODICE / CODE	COLORE / COLOUR	DESCRIZIONE/DESCRIPTION	FORMA/SHAPE
25.0612000.YUN	Grigio/Grey	Kit 6M XTS Arduino YUN /6M XTS Arduino YUN kit	B/B

Composizione Kit: il Kit comprende corpo, base, gancio, pannello trasp., 2 coprimorsetti, 3 viti.

Kit composition: kit includes body enclosure, base, hook, transparent panel, 2 terminal cover, 3 screws.

DIMENSIONI B/B DIMENSIONS: 90 mm  
DIMENSIONI L/L DIMENSIONS: 106,5 mm  
DIMENSIONI H/H DIMENSIONS: 55 mm

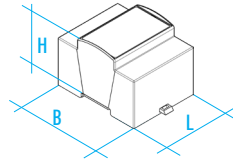

CONFEZIONE N° PCS/KIT: 25  
PACKAGING N° PCS/KIT:

PESO DELLA CONFEZIONE: 3,5 kg  
PACKAGING WEIGHT:

MINIMO ACQUISTABILE: 1  
MINIMUM ORDER:

PESO DEL PEZZO KIT: 90 g  
KIT WEIGHT:

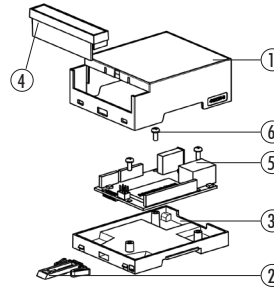
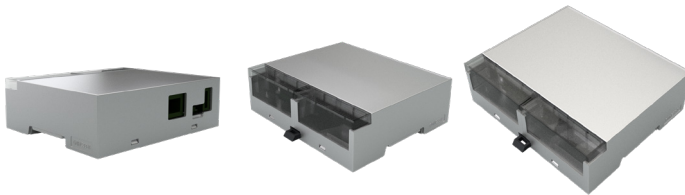

## Descrizione/Description:

- 1) Corpo contenitore/Body enclosure
- 2) Gancio/Hook
- 3) Base/Base
- 4) Coprimorsetto/Terminal cover
- 5) Circuito stampato\*/Pcb\*
- 6) Viti/Screws

\* Non incluso / Not included

## Contenitore Completo/Complete Enclosure

CODICE / CODE	COLORE / COLOUR	DESCRIZIONE/DESCRIPTION	FORMA/SHAPE
33.0606000.YUN	Grigio/Grey	Kit 6M XTS COMPACT Arduino YUN /6M XTS COMPACT Arduino YUN kit	B/B

Composizione Kit: il Kit comprende corpo, base, gancio, 2 coprimorsetti trasparenti, 3 viti

Kit composition: kit includes body enclosure, base, hook, 2 transparent terminal cover, 3 screws.

DIMENSIONI B/B DIMENSIONS: 90 mm  
DIMENSIONI L/L DIMENSIONS: 106,5 mm  
DIMENSIONI H/H DIMENSIONS: 32 mm

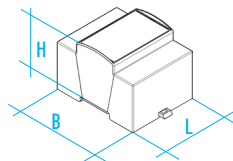

CONFEZIONE N° PCS/KIT: 50  
PACKAGING N° PCS/KIT:

PESO DELLA CONFEZIONE: 4,75 kg  
PACKAGING WEIGHT:

MINIMO ACQUISTABILE: 1  
MINIMUM ORDER:

PESO DEL PEZZO KIT: 75 g  
KIT WEIGHT:

TIPO GUIDA DIN/DIN RAIL TYPE: Norme EN 60715/EN 60715 NORM

NORMA CONTENITORE/ENCLOSURE STANDARD: Norme DIN 43880/43880 DIN NORM



ARDUINO MEGA

ARDUINO MEGA

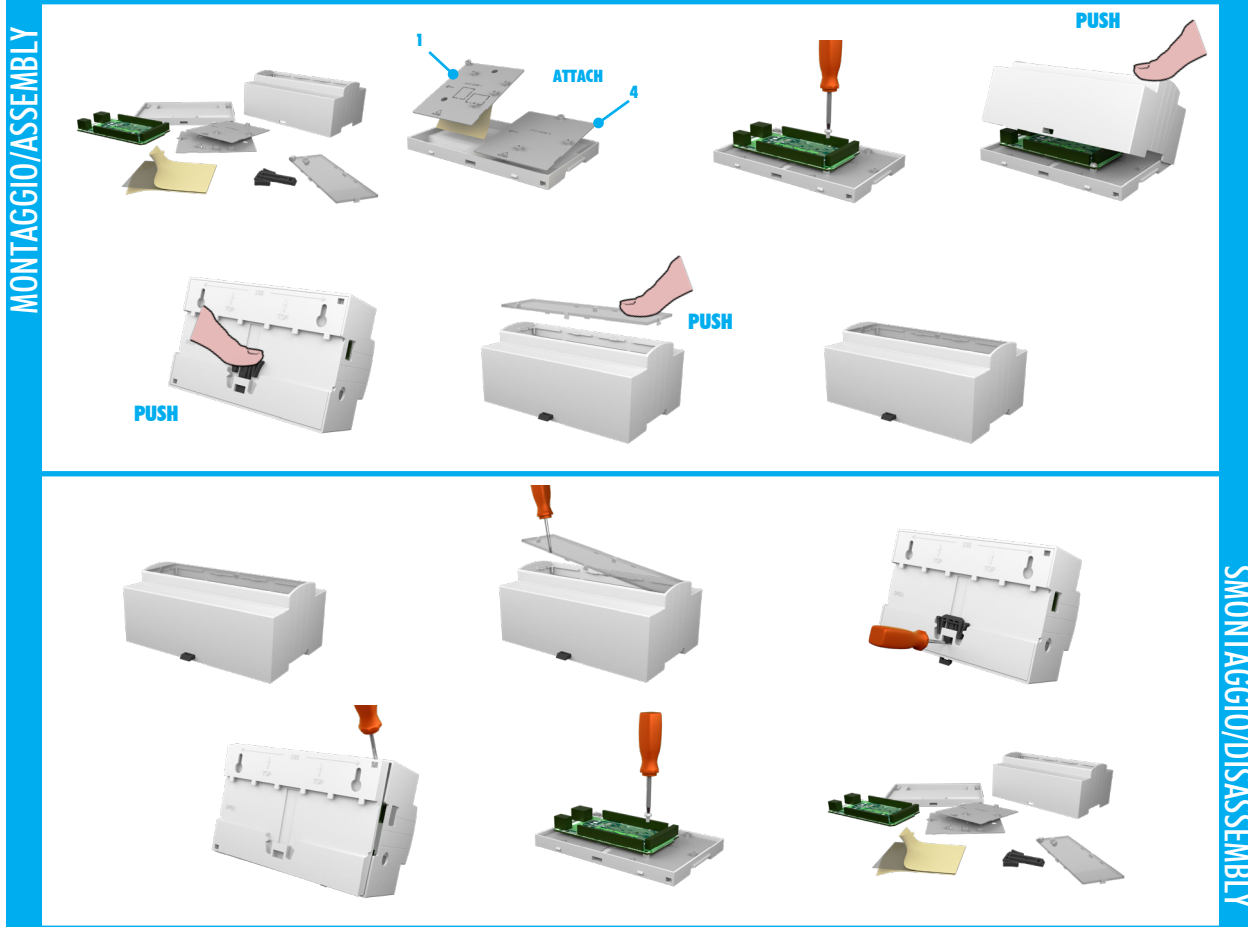

MONTAGGIO/ASSEMBLY

SMONTAGGIO/DISASSEMBLY

EMBEDDED BOX



## ARDUINO MEGA

## CARATTERISTICHE GENERALI

## Contenitore per ARDUINO MEGA per guida DIN (EN 60715)

Materiale: PC/ABS autoestinguente UL94V-0  
Colore: Grigio

## CONTENITORE PER GUIDA DIN (EN 60715)

Italtronic propone una nuova linea di contenitori industriali e per HOME & BUILDING AUTOMATION adatti a contenere le più note schede elettroniche EMBEDDED.



## ARDUINO MEGA

## GENERAL FEATURES

## ARDUINO MEGA for rail din (EN 60715) application.

Material: PC/ABS self-extinguishing UL94V-0  
Colour: Grey

## DIN RAIL (EN 60715) ENCLOSURE

Italtronic propose a new industrial and HOME & BUILDING AUTOMATION enclosures useful to contain the more famous EMBEDDED electronic boards.

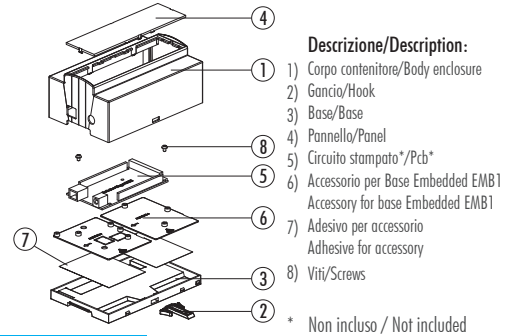

## Contenitore Completo/Complete Enclosure

CODICE / CODE	COLORE / COLOUR	DESCRIZIONE/DESCRIPTION	FORMA/SHAPE
25.0810000.MEGA	Grigio/Grey	Kit 8M XTS Arduino MEGA /8M XTS Arduino MEGA kit	C/C

Composizione Kit: il Kit comprende corpo, base, gancio, pannello trasp., 2 accessori base embedded, 2 adesivi, 2 viti.

Kit composition: kit includes body enclosure, base, hook, transparent panel, 2 accessories for base embedded, 2 adhesives for accessories, 2 screws.

DIMENSIONI B/B DIMENSIONS: 90 mm  
DIMENSIONI L/L DIMENSIONS: 142,5 mm  
DIMENSIONI H/H DIMENSIONS: 55 mm

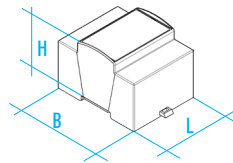

CONFEZIONE N° PCS/KIT: 25  
PACKAGING N° PCS/KIT:

PESO DELLA CONFEZIONE: 4,25 kg  
PACKAGING WEIGHT:

MINIMO ACQUISTABILE: 1  
MINIMUM ORDER:

PESO DEL PEZZO KIT: 130 g  
KIT WEIGHT:

TIPO GUIDA DIN/DIN RAIL TYPE: Norme EN 60715/EN 60715 NORM  
NORMA CONTENITORE/ENCLOSURE STANDARD: Norme DIN 43880/43880 DIN NORM



ARDUINO UNO

ARDUINO UNO

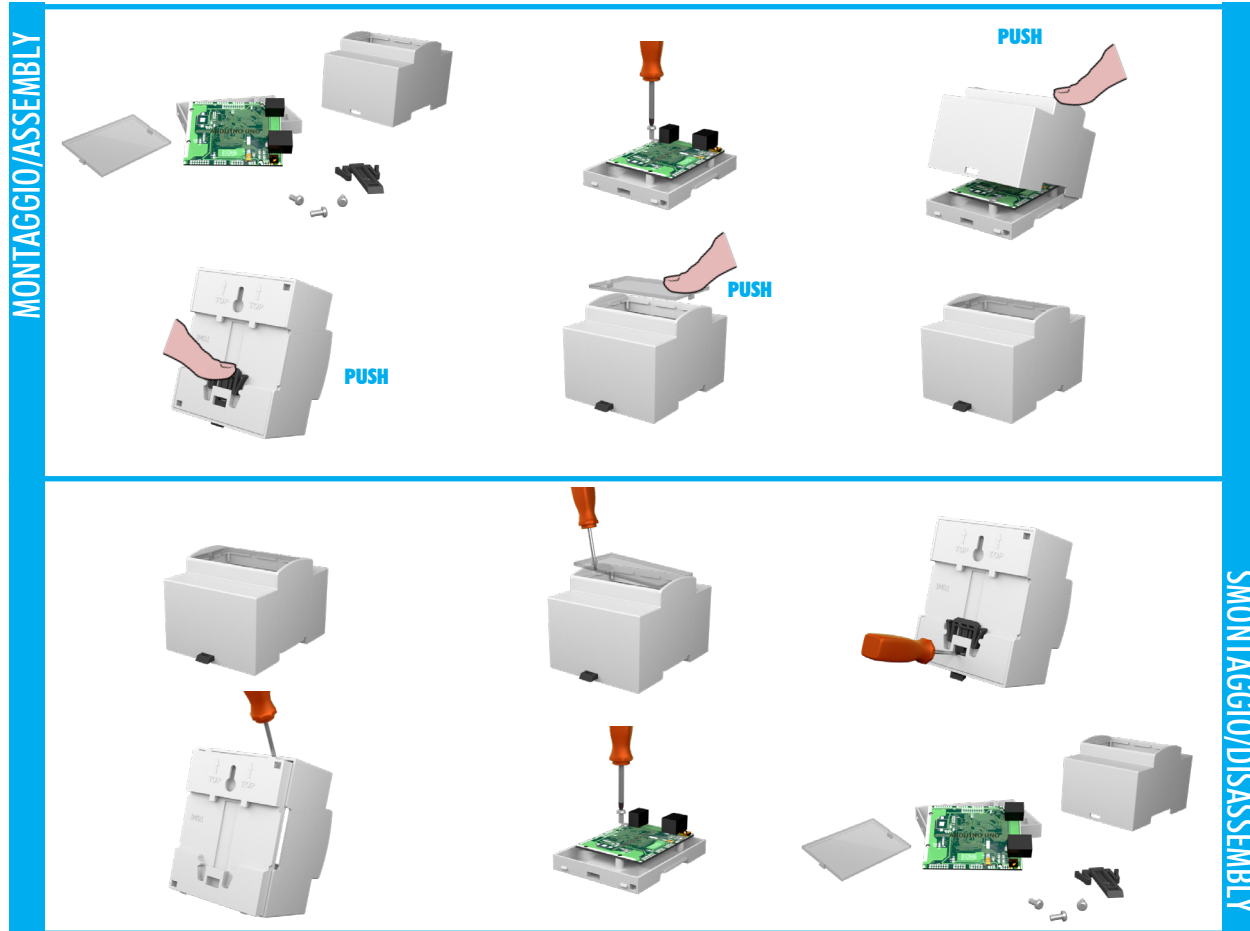

MONTAGGIO/ASSEMBLY

SMONTAGGIO/DISASSEMBLY

EMBEDDED BOX



ARDUINO UNO compact

ARDUINO UNO compact

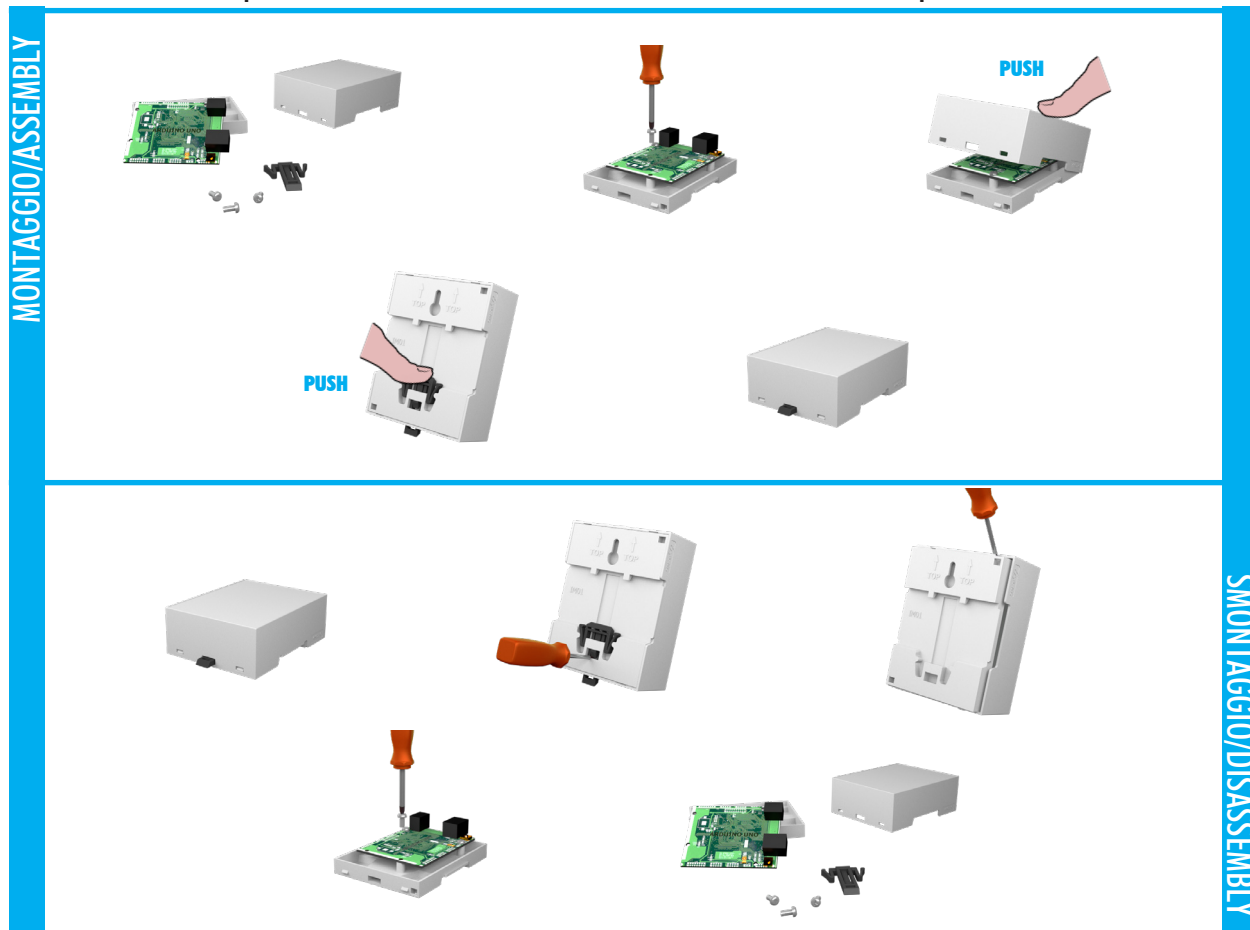

MONTAGGIO/ASSEMBLY

SMONTAGGIO/DISASSEMBLY

## ARDUINO UNO E 101 CARATTERISTICHE GENERALI

Contenitore per ARDUINO UNO e 101 per guida DIN (EN 60715)

Materiale: PC/ABS autoestinguente UL94V-0  
Colore: Grigio

### CONTENITORE PER GUIDA DIN (EN 60715)

Italtronic propone una nuova linea di contenitori industriali e per HOME & BUILDING AUTOMATION adatti a contenere le più note schede elettroniche EMBEDDED.



## ARDUINO UNO AND 101 GENERAL FEATURES

ARDUINO UNO and 101 for rail din (EN 60715) application

Material: PC/ABS self-extinguishing UL94V-0  
Colour: Grey

### DIN RAIL (EN 60715) ENCLOSURE

Italtronic propose a new industrial and HOME & BUILDING AUTOMATION enclosures useful to contain the more famous EMBEDDED electronic boards

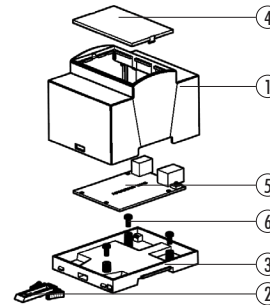

- Descrizione/Description:**
- 1) Corpo contenitore/Body enclosure
  - 2) Gancio/Hook
  - 3) Base/Base
  - 4) Pannello/Panel
  - 5) Circuito stampato\*/Pcb\*
  - 6) Viti/Screws

\* Non incluso / Not included

### Contenitore Completo/Complete Enclosure

CODICE / CODE	COLORE / COLOUR	DESCRIZIONE/DESCRIPTION	FORMA/SHAPE
25.0410000.UNO	Grigio/Grey	kit 4M XTS Arduino UNO e 101/4M XTS Arduino UNO and 101 kit	C/C

Composizione Kit: il Kit comprende corpo, base, gancio, pannello trasp., 3 viti.

Kit composition: kit includes body enclosure, base, hook, transparent panel, 3 screws.

DIMENSIONI B/B DIMENSIONS: 90 mm  
DIMENSIONI L/L DIMENSIONS: 71 mm  
DIMENSIONI H/H DIMENSIONS: 55 mm

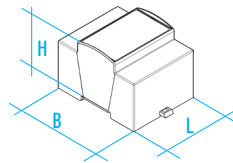

CONFEZIONE N° PCS/KIT: 50  
PACKAGING N° PCS/KIT:

PESO DELLA CONFEZIONE: 4,5 kg  
PACKAGING WEIGHT:

MINIMO ACQUISTABILE: 1  
MINIMUM ORDER:

PESO DEL PEZZO KIT: 70 g  
KIT WEIGHT:

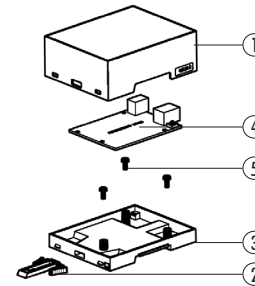

- Descrizione/Description:**
- 1) Corpo contenitore/Body enclosure
  - 2) Gancio/Hook
  - 3) Base/Base
  - 4) Circuito stampato\*/Pcb\*
  - 5) Viti/Screws

\* Non incluso / Not included

### Contenitore Completo/Complete Enclosure

CODICE / CODE	COLORE / COLOUR	DESCRIZIONE/DESCRIPTION	FORMA/SHAPE
33.0414000.UNO	Grigio/Grey	kit 4M XTS COMPACT Arduino UNO e 101/4M XTS COMPACT Arduino UNO and 101 kit	C/C

Composizione Kit: il Kit comprende corpo, base, gancio, 3 viti.

Kit composition: kit includes body enclosure, base, hook, 3 screws.

DIMENSIONI B/B DIMENSIONS: 90 mm  
DIMENSIONI L/L DIMENSIONS: 71 mm  
DIMENSIONI H/H DIMENSIONS: 32 mm

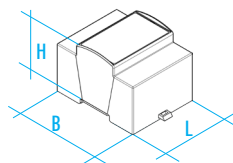

CONFEZIONE N° PCS/KIT: 100  
PACKAGING N° PCS/KIT:

PESO DELLA CONFEZIONE: 6 kg  
PACKAGING WEIGHT:

MINIMO ACQUISTABILE: 1  
MINIMUM ORDER:

PESO DEL PEZZO KIT: 50 g  
KIT WEIGHT:

TIPO GUIDA DIN/DIN RAIL TYPE: Norme EN 60715/EN 60715 NORM  
NORMA CONTENITORE/ENCLOSURE STANDARD: Norme DIN 43880/43880 DIN NORM



ARDUINO ZERO

ARDUINO ZERO

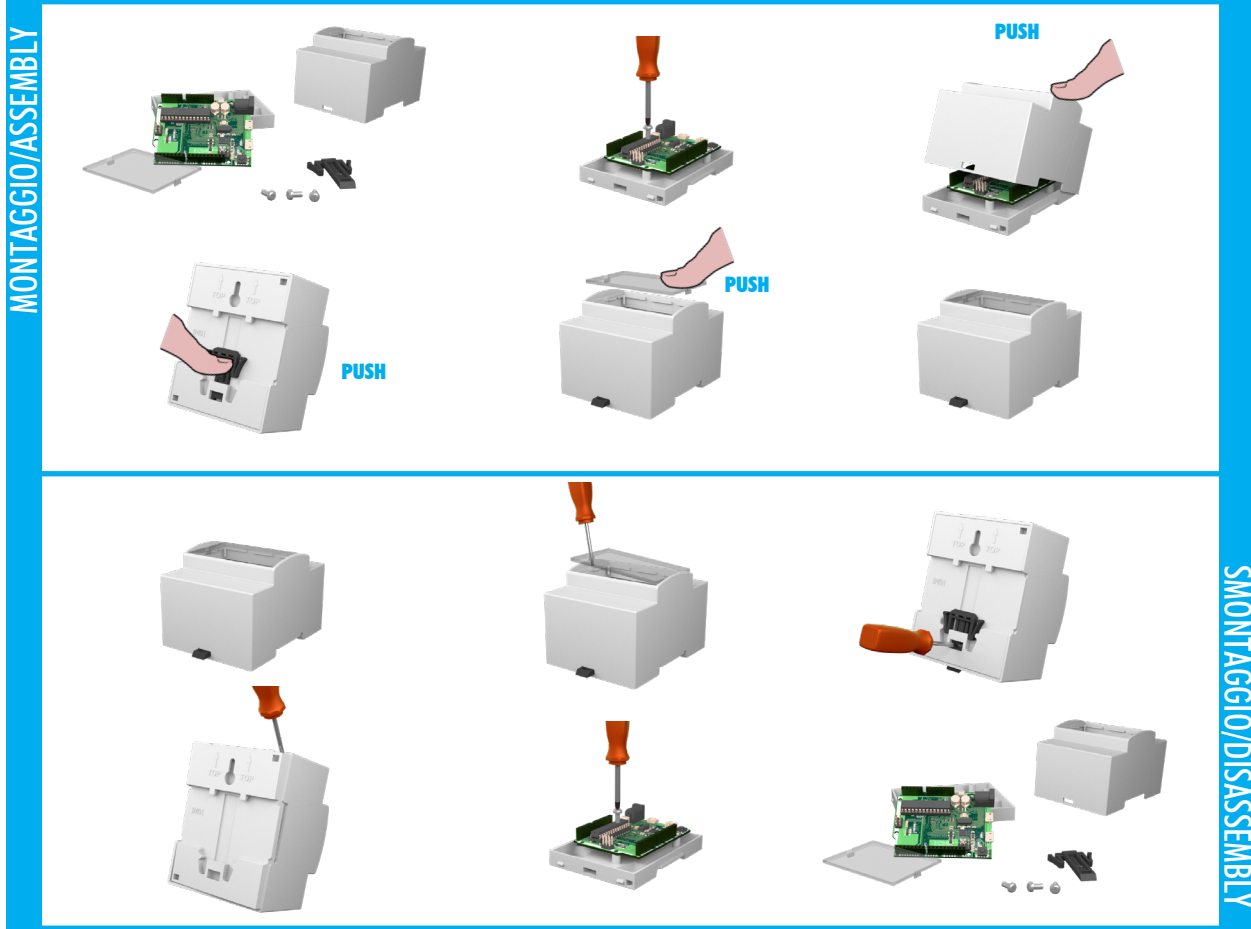

MONTAGGIO/ASSEMBLY

SMONTAGGIO/DISASSEMBLY

EMBEDDED BOX



ARDUINO ZERO compact

ARDUINO ZERO compact

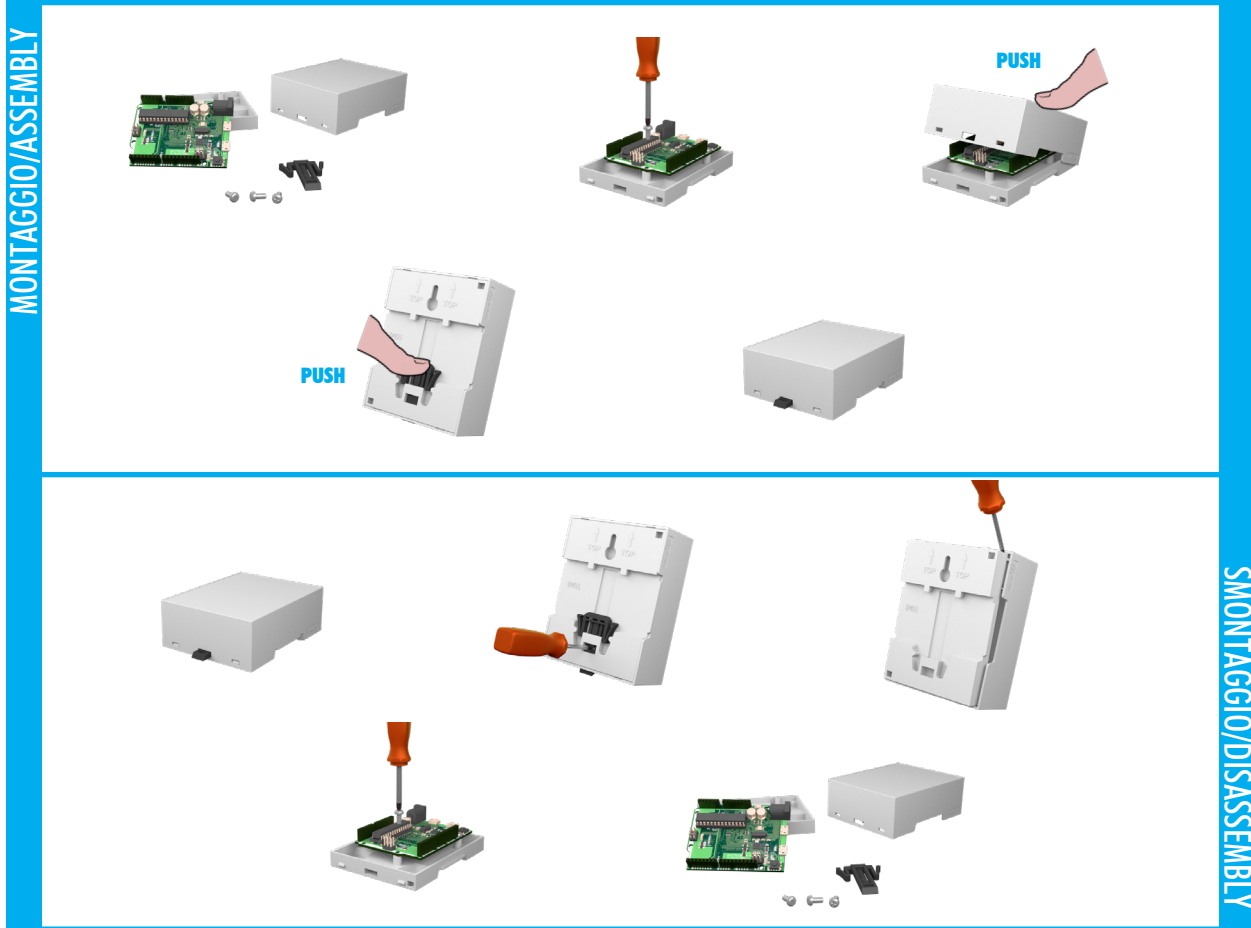

MONTAGGIO/ASSEMBLY

SMONTAGGIO/DISASSEMBLY

## ARDUINO ZERO

### CARATTERISTICHE GENERALI

#### Contenitori per ARDUINO ZERO per guida DIN (EN 60715)

**Materiale:** PC/ABS autoestinguente UL94V-0  
**Colore:** Grigio

#### CONTENITORE PER GUIDA DIN (EN 60715)

Italtronic propone una nuova linea di contenitori industriali e per HOME & BUILDING AUTOMATION adatti a contenere le più note schede elettroniche EMBEDDED.



## ARDUINO ZERO

### GENERAL FEATURES

#### ARDUINO ZERO for rail din (EN 60715) application.

**Material:** PC/ABS self-extinguishing UL94V-0  
**Colour:** Grey

#### DIN RAIL (EN 60715) ENCLOSURE

Italtronic propose a new industrial and HOME & BUILDING AUTOMATION enclosures useful to contain the more famous EMBEDDED electronic boards.

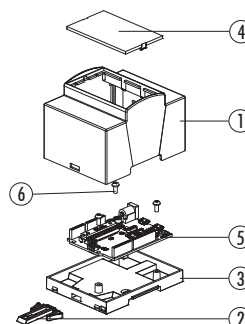

**Descrizione/Description:**

- 1) Corpo contenitore/Body enclosure
- 2) Gancio/Hook
- 3) Base/Base
- 4) Pannello/Panel
- 5) Circuito stampato\*/Pcb\*
- 6) Viti/Screws

\* Non incluso / Not included

#### Contenitore Completo/Complete Enclosure

CODICE / CODE	COLORE / COLOUR	DESCRIZIONE/DESCRIPTION	FORMA/SHAPE
25.0410000.ZERO	Grigio/Grey	Kit 4M XTS Arduino ZERO /4M XTS Arduino ZERO kit	C/C

Composizione Kit: il Kit comprende corpo, base, gancio, pannello trasparente, 3 viti.

Kit composition: kit includes body enclosure, base, hook, transparent panel, 3 screws.

DIMENSIONI B/B DIMENSIONS: 90 mm  
DIMENSIONI L/L DIMENSIONS: 74 mm  
DIMENSIONI H/H DIMENSIONS: 55 mm

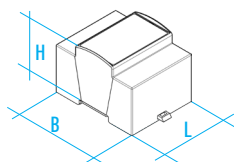

**CONFEZIONE N° PCS/KIT:** 50  
**PACKAGING N° PCS/KIT:**

**PESO DELLA CONFEZIONE:** 4,5 kg  
**PACKAGING WEIGHT:**

**MINIMO ACQUISTABILE:** 1  
**MINIMUM ORDER:**

**PESO DEL PEZZO KIT:** 70 g  
**KIT WEIGHT:**

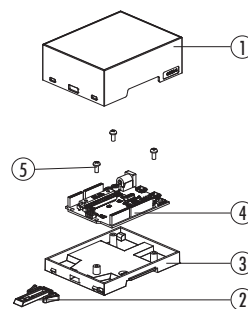

**Descrizione/Description:**

- 1) Corpo contenitore/Body enclosure
- 2) Gancio/Hook
- 3) Base/Base
- 4) Circuito stampato\*/Pcb\*
- 5) Viti/Screws

\* Non incluso / Not included

#### Contenitore Completo/Complete Enclosure

CODICE / CODE	COLORE / COLOUR	DESCRIZIONE/DESCRIPTION	FORMA/SHAPE
33.0414000.ZERO	Grigio/Grey	Kit 4M XTS COMPACT Arduino ZERO /4M XTS COMPACT Arduino ZERO kit	C/C

Composizione Kit: il Kit comprende corpo, base, gancio, pannello trasparente, 3 viti.

Kit composition: kit includes body enclosure, base, hook, transparent panel, 3 screws.

DIMENSIONI B/B DIMENSIONS: 90 mm  
DIMENSIONI L/L DIMENSIONS: 74 mm  
DIMENSIONI H/H DIMENSIONS: 32 mm

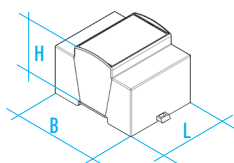

**CONFEZIONE N° PCS/KIT:** 100  
**PACKAGING N° PCS/KIT:**

**PESO DELLA CONFEZIONE:** 6 kg  
**PACKAGING WEIGHT:**

**MINIMO ACQUISTABILE:** 1  
**MINIMUM ORDER:**

**PESO DEL PEZZO KIT:** 50 g  
**KIT WEIGHT:**

TIPO GUIDA DIN/DIN RAIL TYPE: Norme EN 60715/EN 60715 NORM  
NORMA CONTENITORE/ENCLOSURE STANDARD: Norme DIN 43880/43880 DIN NORM





BEAGLEBONE BLACK

BEAGLEBONE BLACK

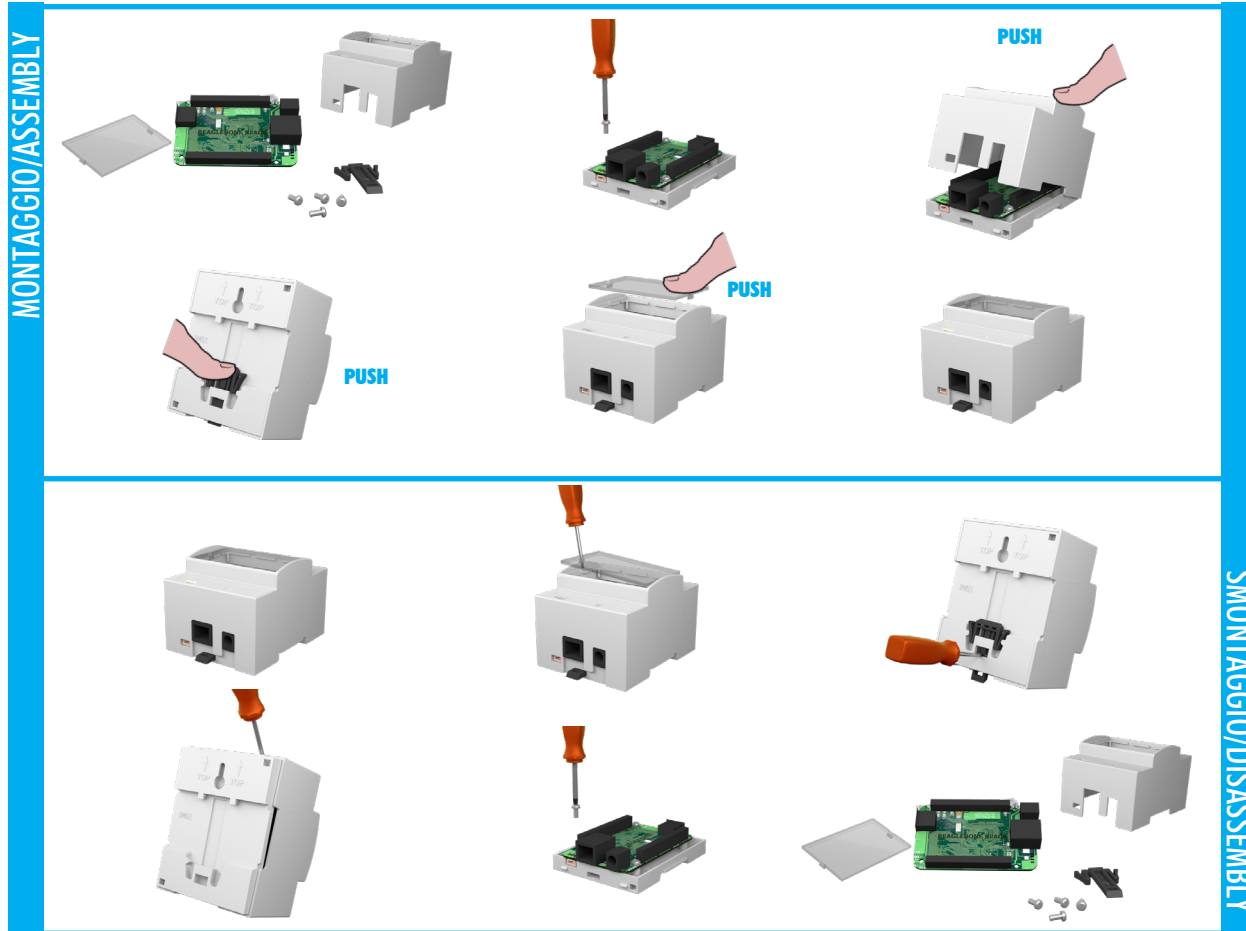

BEAGLEBONE BLACK compact

BEAGLEBONE BLACK compact

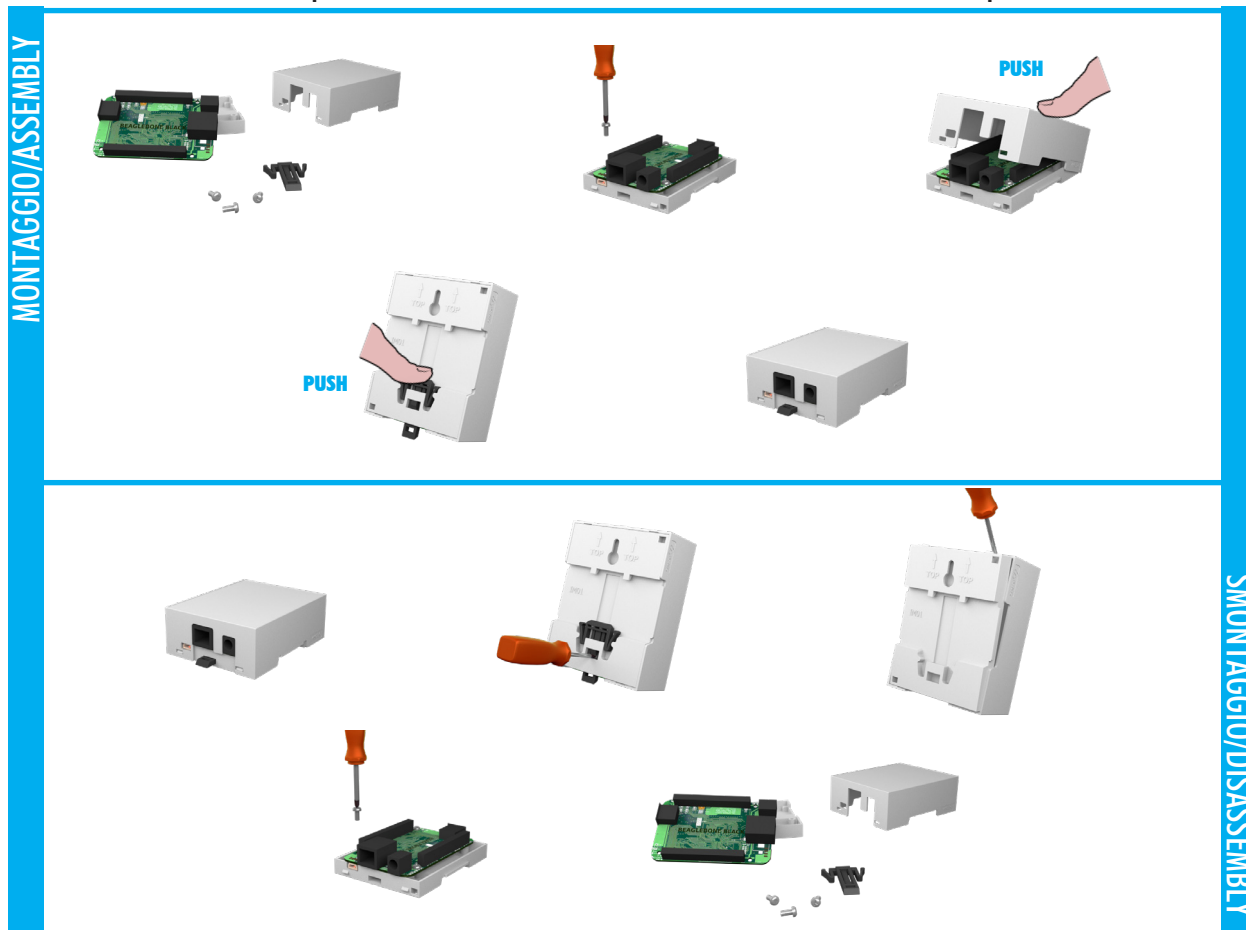

MONTAGGIO/ASSEMBLY

SMONTAGGIO/DISASSEMBLY

EMBEDDED BOX



## BEAGLEBONE BLACK

### CARATTERISTICHE GENERALI

Contenitore per BEAGLEBONE BLACK per guida DIN (EN 60715)

Material: PC/ABS autoestinguente UL94V-0  
Colore: Grigio

### CONTENITORE PER GUIDA DIN (EN 60715)

Italtronic propone una nuova linea di contenitori industriali e per HOME & BUILDING AUTOMATION adatti a contenere le più note schede elettroniche EMBEDDED.

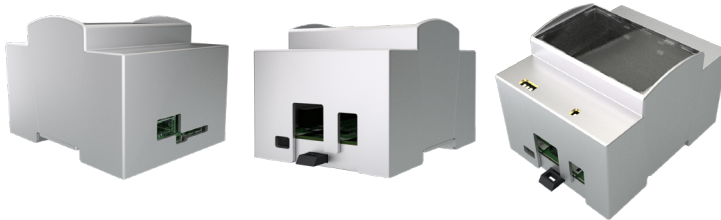

## BEAGLEBONE BLACK

### GENERAL FEATURES

BEAGLEBONE BLACK for rail din (EN 60715) application.

Material: PC/ABS self-extinguishing UL94V-0  
Colour: Grey

### DIN RAIL (EN 60715) ENCLOSURE

Italtronic propose a new industrial and HOME & BUILDING AUTOMATION enclosures useful to contain the more famous EMBEDDED electronic boards.

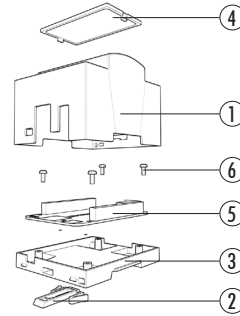

**Descrizione/Description:**

- 1) Corpo contenitore/Body enclosure
- 2) Gancio/Hook
- 3) Base/Base
- 4) Pannello/Panel
- 5) Circuito stampato\*/Pcb\*
- 6) Viti/Screws

\* Non incluso / Not included

### Contenitore Completo/Complete Enclosure

CODICE / CODE	COLORE / COLOUR	DESCRIZIONE/DESCRIPTION	FORMA/SHAPE
25.0410000.BGB	Grigio/Grey	Kit 4M XTS Beaglebone BLACK/4M XTS Beaglebone BLACK kit	C/C

Composizione Kit: il Kit comprende corpo, base, gancio, pannello trasparente, 2 viti.

Kit composition: kit includes body enclosure, base, hook, transparent panel, 2 screws.

DIMENSIONI B/B DIMENSIONS: 90 mm  
DIMENSIONI L/L DIMENSIONS: 71 mm  
DIMENSIONI H/H DIMENSIONS: 55 mm

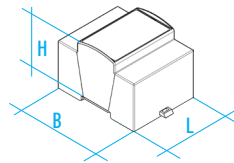

<b>CONFEZIONE N° PCS/KIT:</b> PACKAGING N° PCS/KIT:	<b>50</b>	<b>PESO DELLA CONFEZIONE:</b> PACKAGING WEIGHT:	<b>4,5 kg</b>	<b>MINIMO ACQUISTABILE:</b> MINIMUM ORDER:	<b>1</b>	<b>PESO DEL PEZZO KIT:</b> KIT WEIGHT:	<b>70 g</b>
--	-----------	--	---------------	---	----------	---	-------------

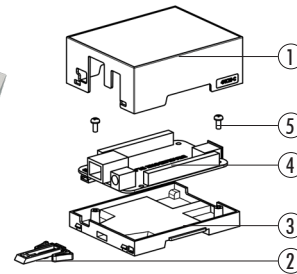

**Descrizione/Description:**

- 1) Corpo contenitore/Body enclosure
- 2) Gancio/Hook
- 3) Base/Base
- 4) Circuito stampato\*/Pcb\*
- 5) Viti/Screws

\* Non incluso / Not included

### Contenitore Completo/Complete Enclosure

CODICE / CODE	COLORE / COLOUR	DESCRIZIONE/DESCRIPTION	FORMA/SHAPE
33.0414000.BGB	Grigio/Grey	Kit 4M XTS COMPACT Beaglebone BLACK/4M XTS COMPACT Beaglebone BLACK kit	C/C

Composizione Kit: il Kit comprende corpo, base, gancio, 2 viti.

Kit composition: kit includes body enclosure, base, hook, 2 screws.

DIMENSIONI B/B DIMENSIONS: 90  
DIMENSIONI L/L DIMENSIONS: 71  
DIMENSIONI H/H DIMENSIONS: 32

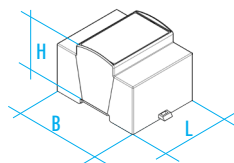

<b>CONFEZIONE N° PCS/KIT:</b> PACKAGING N° PCS/KIT:	<b>100</b>	<b>PESO DELLA CONFEZIONE:</b> PACKAGING WEIGHT:	<b>6 kg</b>	<b>MINIMO ACQUISTABILE:</b> MINIMUM ORDER:	<b>1</b>	<b>PESO DEL PEZZO KIT:</b> KIT WEIGHT:	<b>50 g</b>
--	------------	--	-------------	---	----------	---	-------------

TIPO GUIDA DIN/DIN RAIL TYPE: Norme EN 60715/EN 60715 NORM  
NORMA CONTENITORE/ENCLOSURE STANDARD: Norme DIN 43880/43880 DIN NORM



**BEAGLEBONE BLACK**

**CARATTERISTICHE GENERALI**

Contenitore per BEAGLEBONE BLACK per guida DIN (EN 60715)

Materiale: PC/ABS autoestinguente UL94V-0  
 Colore: Grigio

**CONTENITORE PER GUIDA DIN (EN 60715)**

Italtronic propone una nuova linea di contenitori industriali e per HOME & BUILDING AUTOMATION adatti a contenere le più note schede elettroniche EMBEDDED.



**BEAGLEBONE BLACK**

**GENERAL FEATURES**

BEAGLEBONE BLACK for rail din (EN 60715) application.

Material: PC/ABS self-extinguishing UL94V-0  
 Colour: Grey

**DIN RAIL (EN 60715) ENCLOSURE**

Italtronic propose a new industrial and HOME & BUILDING AUTOMATION enclosures useful to contain the more famous EMBEDDED electronic boards.

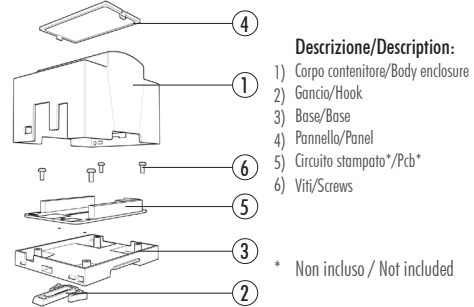

**Contenitore Completo/Complete Enclosure**

CODICE / CODE	COLORE / COLOUR	DESCRIZIONE/DESCRIPTION	FORMA/SHAPE
25.0610000.BGB	Grigio/Grey	Kit 6M XTS Beaglebone BLACK/6M XTS Beaglebone BLACK kit	C/C

Composizione Kit: il Kit comprende corpo, base, gancio, pannello trasparente, 2 viti

Kit composition: kit includes body enclosure, base, hook, transparent panel, 2 screws.

DIMENSIONI B/B DIMENSIONS: 90 mm  
 DIMENSIONI L/L DIMENSIONS: 106,5 mm  
 DIMENSIONI H/H DIMENSIONS: 55 mm

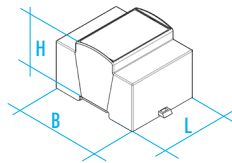

<b>CONFEZIONE N° PCS/KIT:</b> PACKAGING N° PCS/KIT:	<b>25</b>	<b>PESO DELLA CONFEZIONE:</b> PACKAGING WEIGHT:	<b>3,25 kg</b>	<b>MINIMO ACQUISTABILE:</b> MINIMUM ORDER:	<b>1</b>	<b>PESO DEL PEZZO KIT:</b> KIT WEIGHT:	<b>90 g</b>
--	-----------	--	----------------	---	----------	---	-------------

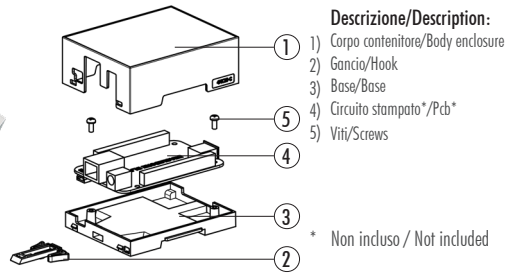

**Contenitore Completo/Complete Enclosure**

CODICE / CODE	COLORE / COLOUR	DESCRIZIONE/DESCRIPTION	FORMA/SHAPE
33.0614000.BGB	Grigio/Grey	Kit 6M XTS COMPACT Beaglebone BLACK/6M XTS COMPACT Beaglebone BLACK kit	C/C

Composizione Kit: il Kit comprende corpo, base, gancio, 2 viti.

Kit composition: kit includes body enclosure, base, hook, 2 screws.

DIMENSIONI B/B DIMENSIONS: 90 mm  
 DIMENSIONI L/L DIMENSIONS: 106,5 mm  
 DIMENSIONI H/H DIMENSIONS: 32

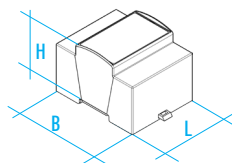

<b>CONFEZIONE N° PCS/KIT:</b> PACKAGING N° PCS/KIT:	<b>50</b>	<b>PESO DELLA CONFEZIONE:</b> PACKAGING WEIGHT:	<b>4,75 kg</b>	<b>MINIMO ACQUISTABILE:</b> MINIMUM ORDER:	<b>1</b>	<b>PESO DEL PEZZO KIT:</b> KIT WEIGHT:	<b>75 g</b>
--	-----------	--	----------------	---	----------	---	-------------

TIPO GUIDA DIN/DIN RAIL TYPE: Norme EN 60715/EN 60715 NORM  
 NORMA CONTENITORE/ENCLOSURE STANDARD: Norme DIN 43880/43880 DIN NORM



ASSEMBLAGGIO/DISASSEMBLAGGIO

ASSEMBLY/DISASSEMBLY

BEAGLEBONE GREEN

BEAGLEBONE GREEN

MONTAGGIO/ASSEMBLY

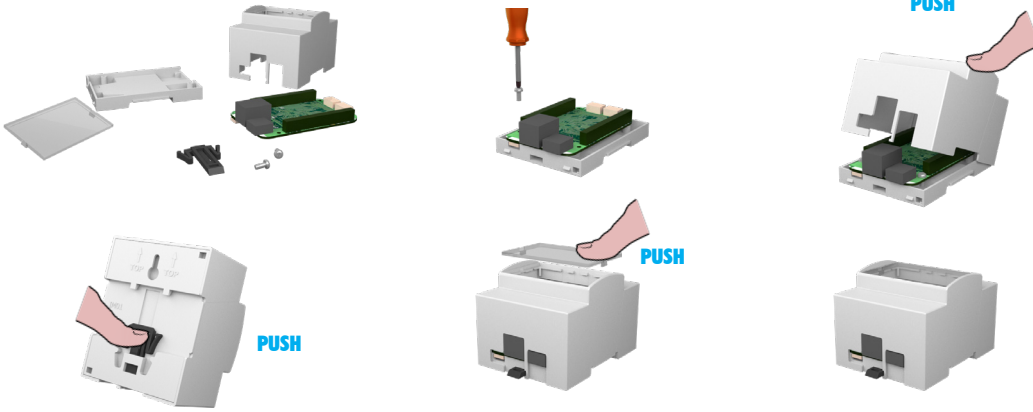

SMONTAGGIO/DISASSEMBLY

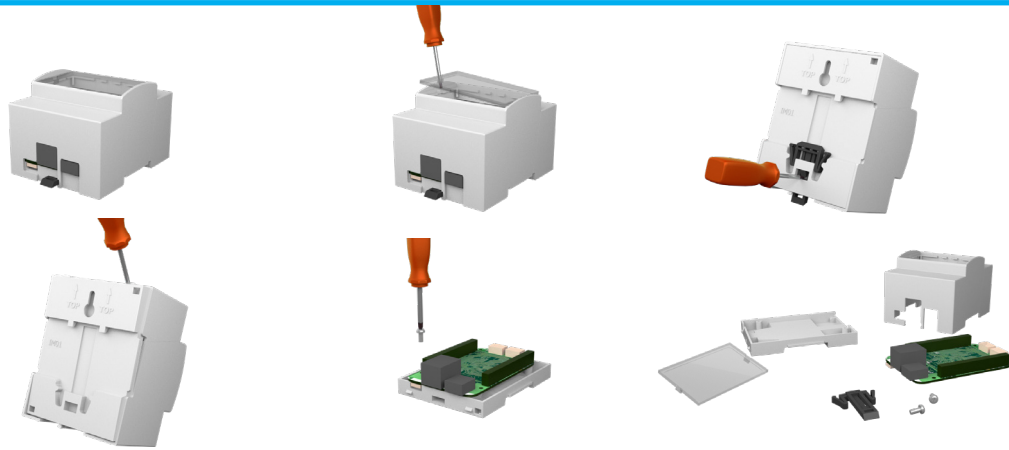

MONTAGGIO/ASSEMBLY

BEAGLEBONE GREEN compact

BEAGLEBONE GREEN compact

MONTAGGIO/ASSEMBLY

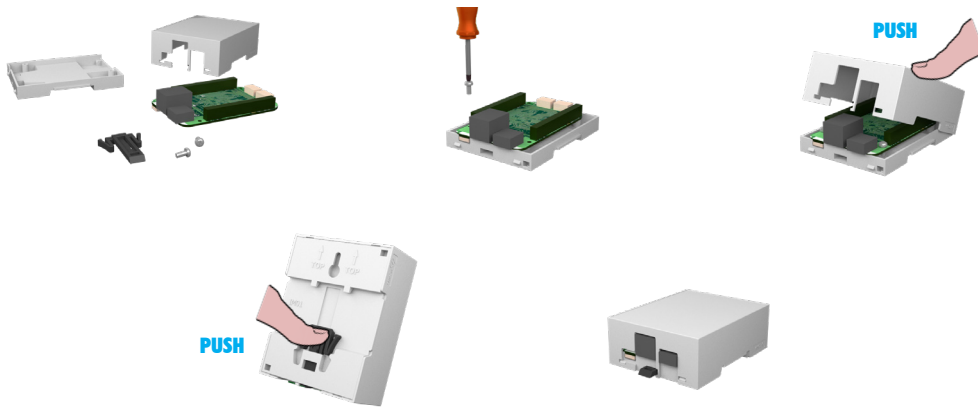

SMONTAGGIO/DISASSEMBLY

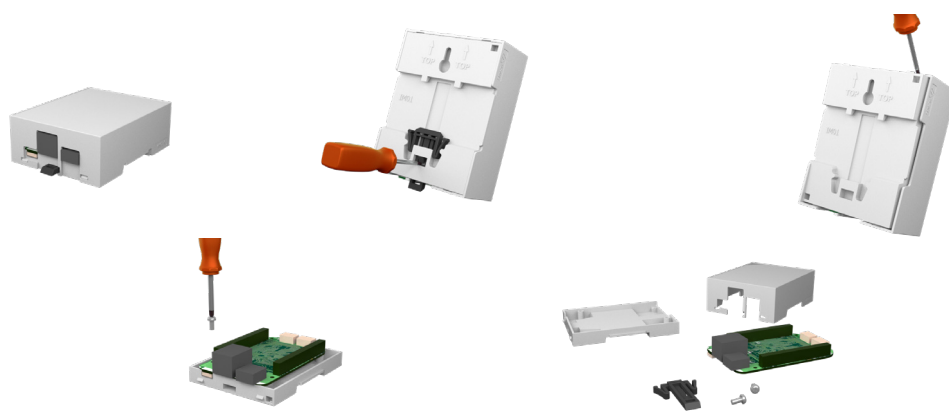

MONTAGGIO/ASSEMBLY

## BEAGLEBONE GREEN

### CARATTERISTICHE GENERALI

#### Contenitore per BEAGLEBONE GREEN per guida DIN (EN 60715)

**Materiale:** PC/ABS autoestinguente UL94V-0  
**Colore:** Grigio

#### CONTENITORE PER GUIDA DIN (EN 60715)

Italtronic propone una nuova linea di contenitori industriali e per HOME & BUILDING AUTOMATION adatti a contenere le più note schede elettroniche EMBEDDED.



## BEAGLEBONE GREEN

### GENERAL FEATURES

#### BEAGLEBONE GREEN for rail din (EN 60715) application.

**Material:** PC/ABS self-extinguishing UL94V-0  
**Colour:** Grey

#### DIN RAIL (EN 60715) ENCLOSURE

Italtronic propose a new industrial and HOME & BUILDING AUTOMATION enclosures useful to contain the more famous EMBEDDED electronic boards.

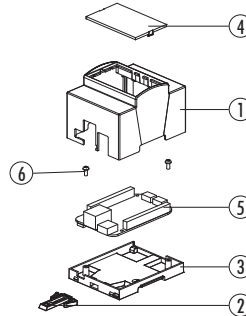

#### Descrizione/Description:

- 1) Corpo contenitore/Body enclosure
- 2) Gancio/Hook
- 3) Base/Base
- 4) Pannello/Panel
- 5) Circuito stampato\*/Pcb\*
- 6) Viti/Screws

\* Non incluso / Not included

#### Contenitore Completo/Complete Enclosure

CODICE / CODE	COLORE / COLOUR	DESCRIZIONE/DESCRIPTION	FORMA/SHAPE
25.0410000.BGG	Grigio/Grey	Kit 4M XTS Beaglebone GREEN /4M XTS Beaglebone GREEN kit	C/C

Composizione Kit: il Kit comprende corpo, base, gancio, pannello trasparente, 2 viti.

Kit composition: kit includes body enclosure, base, hook, transparent panel, 2 screws.

DIMENSIONI B/B DIMENSIONS: 90 mm  
DIMENSIONI L/L DIMENSIONS: 74 mm  
DIMENSIONI H/H DIMENSIONS: 55 mm

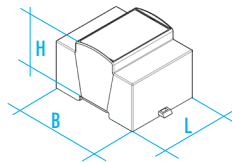

<b>CONFEZIONE N° PCS/KIT:</b> <b>PACKAGING N° PCS/KIT:</b>	<b>50</b>	<b>PESO DELLA CONFEZIONE:</b> <b>PACKAGING WEIGHT:</b>	<b>4,5 kg</b>	<b>MINIMO ACQUISTABILE:</b> <b>MINIMUM ORDER:</b>	<b>1</b>	<b>PESO DEL PEZZO KIT:</b> <b>KIT WEIGHT:</b>	<b>70 g</b>
---	-----------	---	---------------	--	----------	--	-------------

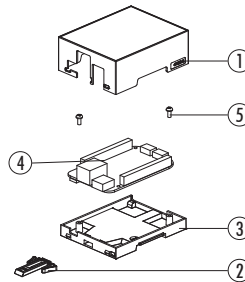
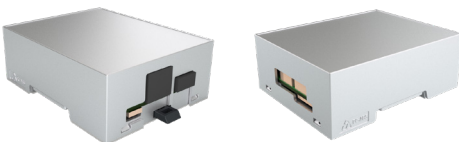

#### Descrizione/Description:

- 1) Corpo contenitore/Body enclosure
- 2) Gancio/Hook
- 3) Base/Base
- 4) Circuito stampato\*/Pcb\*
- 5) Viti/Screws

\* Non incluso / Not included

#### Contenitore Completo/Complete Enclosure

CODICE / CODE	COLORE / COLOUR	DESCRIZIONE/DESCRIPTION	FORMA/SHAPE
33.0414000.BGG	Grigio/Grey	Kit 4M XTS COMPACT Beaglebone GREEN /4M XTS COMPACT Beaglebone GREEN kit	C/C

Composizione Kit: il Kit comprende corpo, base, gancio, pannello trasparente, 2 viti.

Kit composition: kit includes body enclosure, base, hook, transparent panel, 2 screws.

DIMENSIONI B/B DIMENSIONS: 90 mm  
DIMENSIONI L/L DIMENSIONS: 74 mm  
DIMENSIONI H/H DIMENSIONS: 32 mm

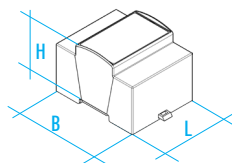

<b>CONFEZIONE N° PCS/KIT:</b> <b>PACKAGING N° PCS/KIT:</b>	<b>100</b>	<b>PESO DELLA CONFEZIONE:</b> <b>PACKAGING WEIGHT:</b>	<b>6,0 kg</b>	<b>MINIMO ACQUISTABILE:</b> <b>MINIMUM ORDER:</b>	<b>1</b>	<b>PESO DEL PEZZO KIT:</b> <b>KIT WEIGHT:</b>	<b>50 g</b>
---	------------	---	---------------	--	----------	--	-------------

TIPO GUIDA DIN/DIN RAIL TYPE: Norme EN 60715/EN 60715 NORM  
NORMA CONTENITORE/ENCLOSURE STANDARD: Norme DIN 43880/43880 DIN NORM



ASSEMBLAGGIO/DISASSEMBLAGGIO

ASSEMBLY/DISASSEMBLY

BEAGLEBONE GREEN

BEAGLEBONE GREEN

MONTAGGIO/ASSEMBLY

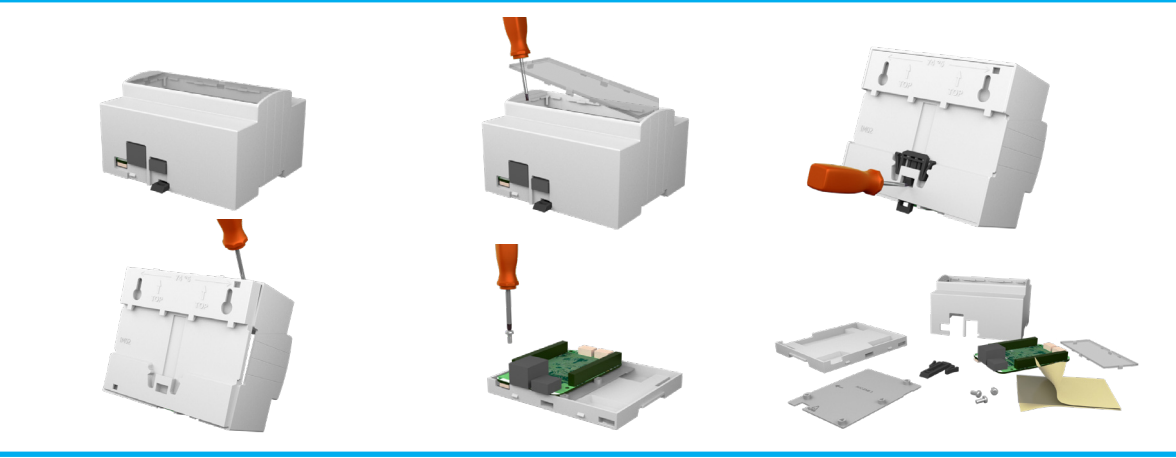
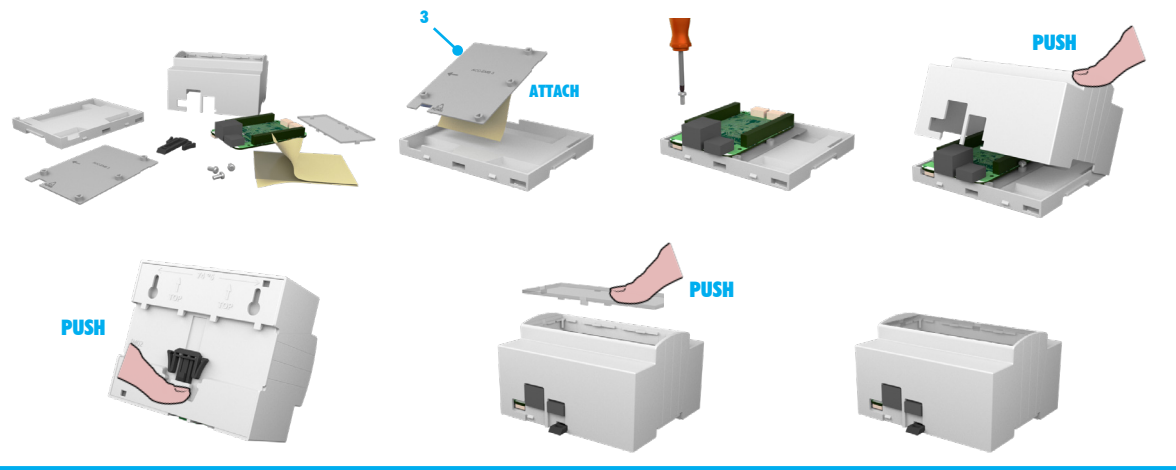

SMONTAGGIO/DISASSEMBLY

BEAGLEBONE GREEN compact

BEAGLEBONE GREEN compact

MONTAGGIO/ASSEMBLY

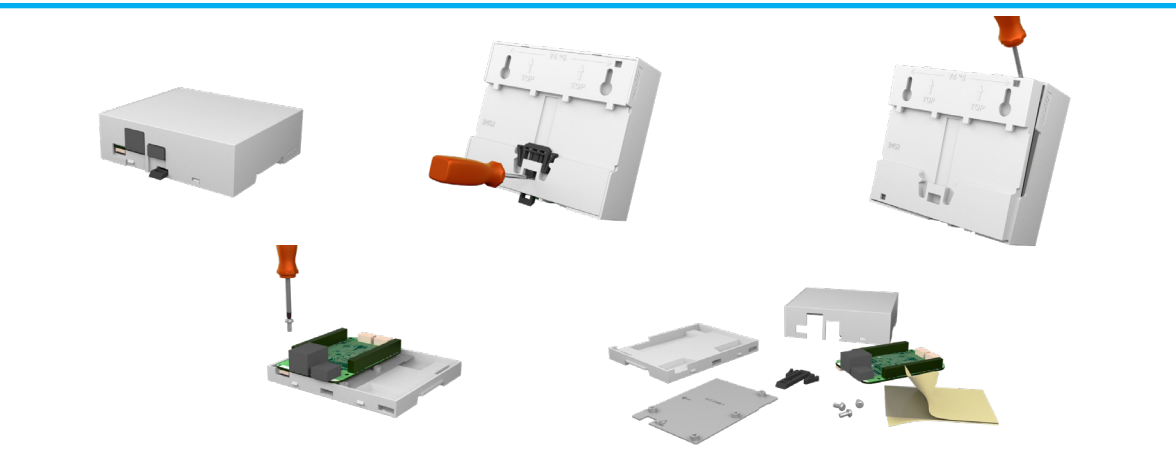
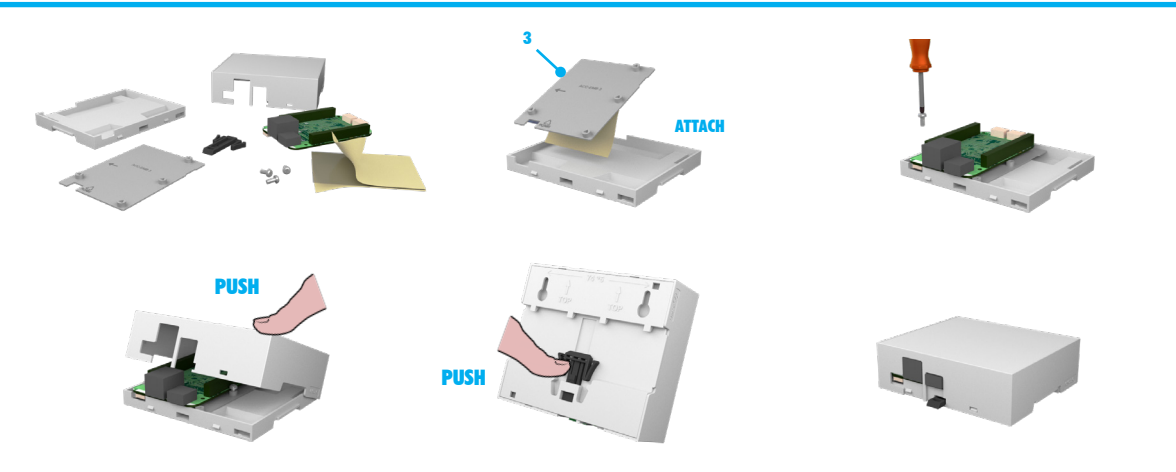

SMONTAGGIO/DISASSEMBLY

## BEAGLEBONE GREEN

### CARATTERISTICHE GENERALI

Contenitore per BEAGLEBONE GREEN per guida DIN (EN 60715)

Materiale: PC/ABS autoestinguente UL94V-0  
Colore: Grigio

### CONTENITORE PER GUIDA DIN (EN 60715)

Italtronic propone una nuova linea di contenitori industriali e per HOME & BUILDING AUTOMATION adatti a contenere le più note schede elettroniche EMBEDDED.



## BEAGLEBONE GREEN

### GENERAL FEATURES

BEAGLEBONE GREEN for rail din (EN 60715) application.

Material: PC/ABS self-extinguishing UL94V-0  
Colour: Grey

### DIN RAIL (EN 60715) ENCLOSURE

Italtronic propose a new industrial and HOME & BUILDING AUTOMATION enclosures useful to contain the more famous EMBEDDED electronic boards.

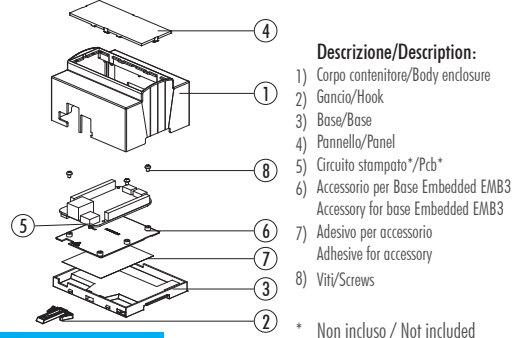

### Contenitore Completo/Complete Enclosure

CODICE / CODE	COLORE / COLOUR	DESCRIZIONE/DESCRIPTION	FORMA/SHAPE
25.0610000.BGG	Grigio/Grey	Kit 6M XTS Beaglebone GREEN /6M XTS Beaglebone GREEN kit	C/C

Composizione Kit: il Kit comprende corpo, base, gancio, pannello trasparente, accessorio base embedded, adesivo, 3 viti.

Kit composition: kit includes body enclosure, base, hook, transparent panel, accessory base embedded, adhesive, 3 screws.

DIMENSIONI B/B DIMENSIONS: 90 mm  
DIMENSIONI L/L DIMENSIONS: 106,5 mm  
DIMENSIONI H/H DIMENSIONS: 55 mm

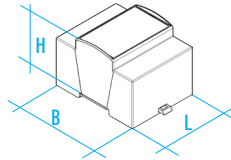

CONFEZIONE N° PCS/KIT: 25  
PACKAGING N° PCS/KIT:

PESO DELLA CONFEZIONE: 3,25 kg  
PACKAGING WEIGHT:

MINIMO ACQUISTABILE: 1  
MINIMUM ORDER:

PESO DEL PEZZO KIT: 95 g  
KIT WEIGHT:

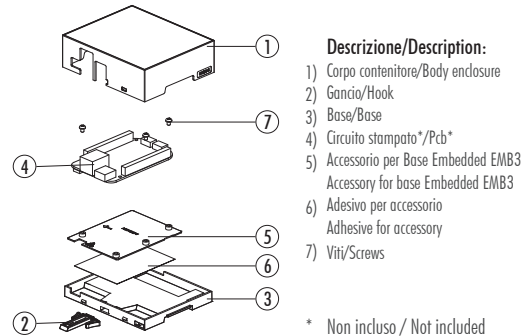

### Contenitore Completo/Complete Enclosure

CODICE / CODE	COLORE / COLOUR	DESCRIZIONE/DESCRIPTION	FORMA/SHAPE
33.0614000.BGG	Grigio/Grey	Kit 6M XTS COMPACT Beaglebone GREEN /6M XTS COMPACT Beaglebone GREEN kit	C/C

Composizione Kit: il Kit comprende corpo, base, gancio, accessorio base embedded, adesivo, 3 viti.

Kit composition: kit includes body enclosure, base, hook, accessory base embedded, adhesive, 3 screws.

DIMENSIONI B/B DIMENSIONS: 90 mm  
DIMENSIONI L/L DIMENSIONS: 106,5 mm  
DIMENSIONI H/H DIMENSIONS: 32 mm

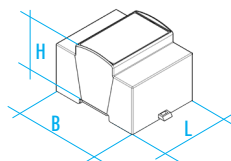

CONFEZIONE N° PCS/KIT: 50  
PACKAGING N° PCS/KIT:

PESO DELLA CONFEZIONE: 5,0 kg  
PACKAGING WEIGHT:

MINIMO ACQUISTABILE: 1  
MINIMUM ORDER:

PESO DEL PEZZO KIT: 80 g  
KIT WEIGHT:

TIPO GUIDA DIN/DIN RAIL TYPE: Norme EN 60715/EN 60715 NORM

NORMA CONTENITORE/ENCLOSURE STANDARD: Norme DIN 43880/43880 DIN NORM



ASSEMBLAGGIO/DISASSEMBLAGGIO

ASSEMBLY/DISASSEMBLY

BEAGLEBONE GREEN WIRELESS

BEAGLEBONE GREEN WIRELESS

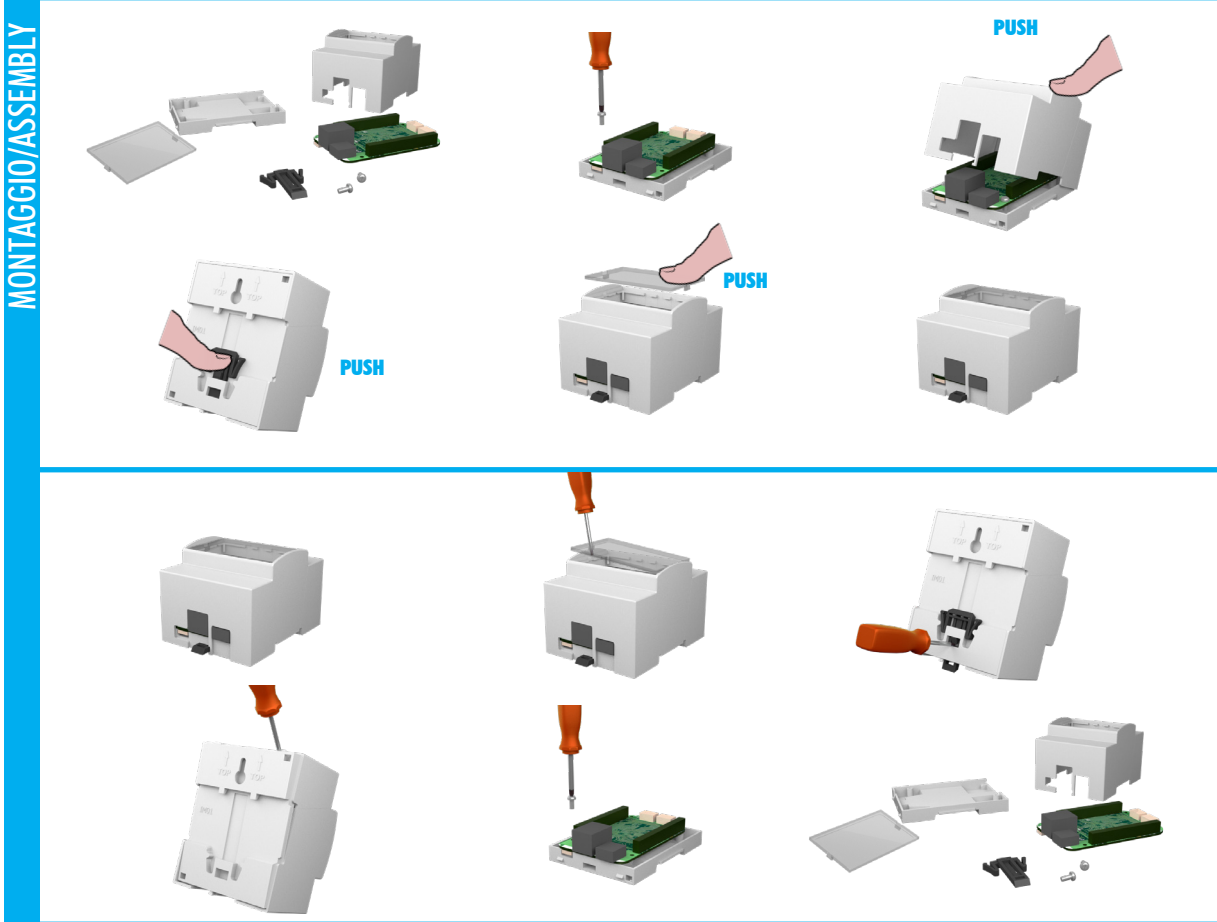

BEAGLEBONE GREEN WIRELESS compact

BEAGLEBONE GREEN WIRELESS compact

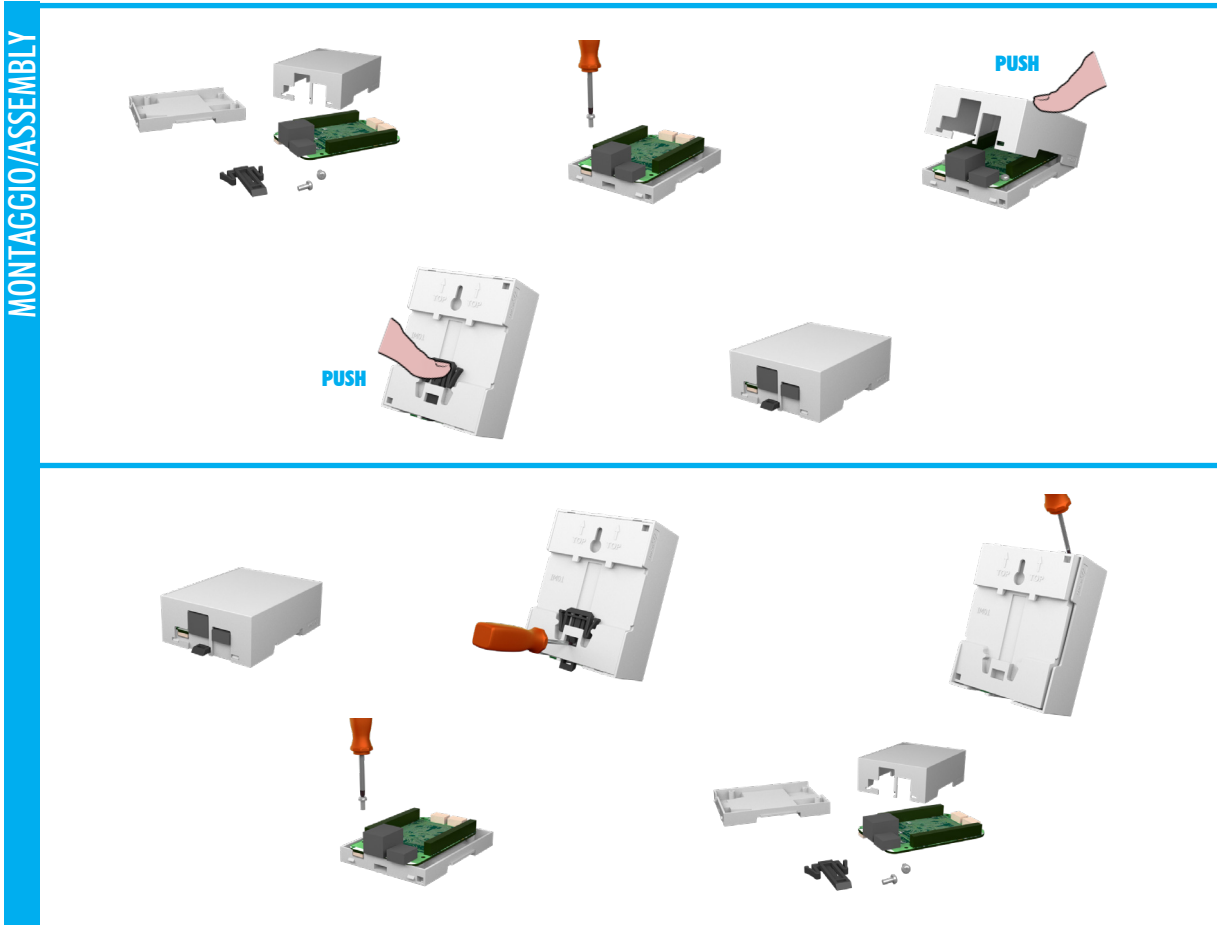

MONTAGGIO/ASSEMBLY

SMONTAGGIO/DISASSEMBLY

MONTAGGIO/ASSEMBLY

SMONTAGGIO/DISASSEMBLY



**BEAGLEBONE GREEN**

**WIRELESS**

**CARATTERISTICHE GENERALI**

**Contenitore per BEAGLEBONE GREEN WIRELESS per guida DIN (EN 60715)**

**Materiale:** PC/ABS autoestinguente UL94V-0  
**Colore:** Grigio

**CONTENITORE PER GUIDA DIN (EN 60715)**

Italtronic propone una nuova linea di contenitori industriali e per HOME & BUILDING AUTOMATION adatti a contenere le più note schede elettroniche EMBEDDED.



**BEAGLEBONE GREEN**

**WIRELESS**

**GENERAL FEATURES**

**BEAGLEBONE GREEN WIRELESS for rail din (EN 60715) application.**

**Material:** PC/ABS self-extinguishing UL94V-0  
**Colour:** Grey

**DIN RAIL (EN 60715) ENCLOSURE**

Italtronic propose a new industrial and HOME & BUILDING AUTOMATION enclosures useful to contain the more famous EMBEDDED electronic boards.

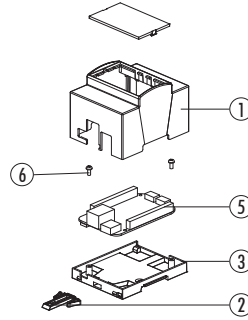

**Descrizione/Description:**

- 1) Corpo contenitore/Body enclosure
- 2) Gancio/Hook
- 3) Base/Base
- 4) Pannello/Panel
- 5) Circuito stampato\*/Pcb\*
- 6) Viti/Screws

\* Non incluso / Not included

**Contenitore Completo/Complete Enclosure**

CODICE / CODE	COLORE / COLOUR	DESCRIZIONE/DESCRIPTION	FORMA/SHAPE
25.0410000.BGW	Grigio/Grey	Kit 4M XTS Beaglebone GREEN WIRELESS /4M XTS Beaglebone GREEN WIRELESS kit	C/C

Composizione Kit: il Kit comprende corpo, base, gancio, pannello trasparente, 2 viti.

Kit composition: kit includes body enclosure, base, hook, transparent panel, 2 screws.

DIMENSIONI B/B DIMENSIONS: 90 mm  
DIMENSIONI L/L DIMENSIONS: 74 mm  
DIMENSIONI H/H DIMENSIONS: 55 mm

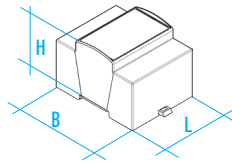

<b>CONFEZIONE N° PCS/KIT:</b> <b>PACKAGING N° PCS/KIT:</b>	<b>50</b>	<b>PESO DELLA CONFEZIONE:</b> <b>PACKAGING WEIGHT:</b>	<b>4,5 kg</b>	<b>MINIMO ACQUISTABILE:</b> <b>MINIMUM ORDER:</b>	<b>1</b>	<b>PESO DEL PEZZO KIT:</b> <b>KIT WEIGHT:</b>	<b>70 g</b>
---	-----------	---	---------------	--	----------	--	-------------

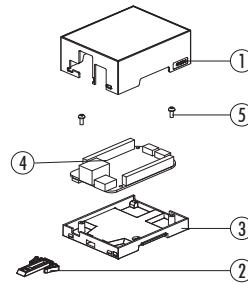
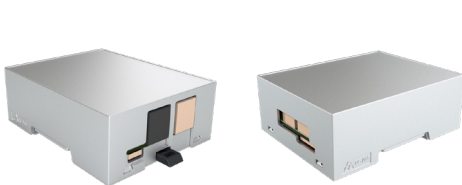

**Descrizione/Description:**

- 1) Corpo contenitore/Body enclosure
- 2) Gancio/Hook
- 3) Base/Base
- 4) Circuito stampato\*/Pcb\*
- 5) Viti/Screws

\* Non incluso / Not included

**Contenitore Completo/Complete Enclosure**

CODICE / CODE	COLORE / COLOUR	DESCRIZIONE/DESCRIPTION	FORMA/SHAPE
33.0414000.BGW	Grigio/Grey	Kit 4M XTS COMPACT Beaglebone GREEN WIRELESS 4M XTS COMPACT Beaglebone GREEN WIRELESS kit	C/C

Composizione Kit: il Kit comprende corpo, base, gancio, 2 viti.

Kit composition: kit includes body enclosure, base, hook, 2 screws.

DIMENSIONI B/B DIMENSIONS: 90 mm  
DIMENSIONI L/L DIMENSIONS: 74 mm  
DIMENSIONI H/H DIMENSIONS: 32 mm

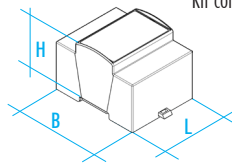

<b>CONFEZIONE N° PCS/KIT:</b> <b>PACKAGING N° PCS/KIT:</b>	<b>100</b>	<b>PESO DELLA CONFEZIONE:</b> <b>PACKAGING WEIGHT:</b>	<b>6,0 kg</b>	<b>MINIMO ACQUISTABILE:</b> <b>MINIMUM ORDER:</b>	<b>1</b>	<b>PESO DEL PEZZO KIT:</b> <b>KIT WEIGHT:</b>	<b>50 g</b>
---	------------	---	---------------	--	----------	--	-------------

TIPO GUIDA DIN/DIN RAIL TYPE: Norme EN 60715/EN 60715 NORM  
NORMA CONTENITORE/ENCLOSURE STANDARD: Norme DIN 43880/43880 DIN NORM



ASSEMBLAGGIO/DISASSEMBLAGGIO

ASSEMBLY/DISASSEMBLY

BEAGLEBONE GREEN WIRELESS

BEAGLEBONE GREEN WIRELESS

MONTAGGIO/ASSEMBLY

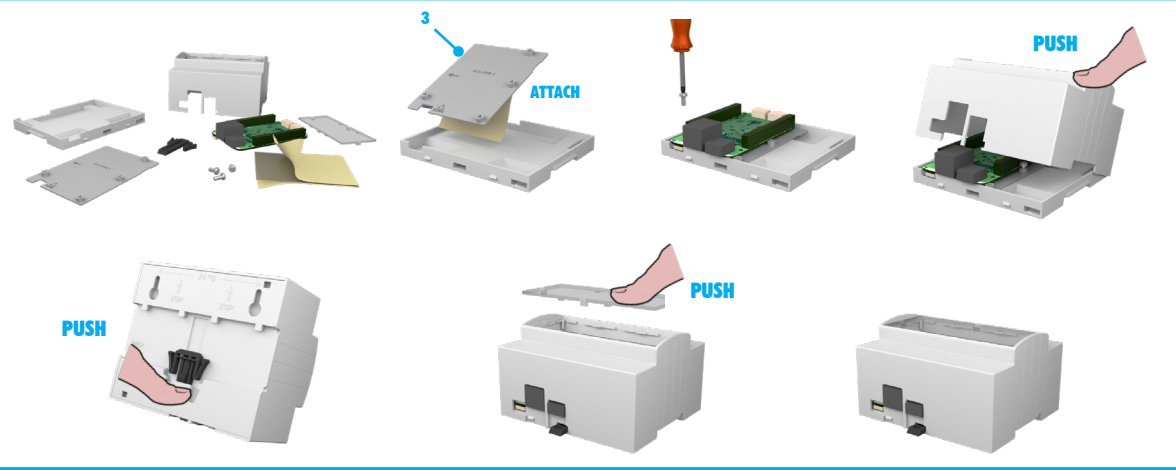

SMONTAGGIO/DISASSEMBLY

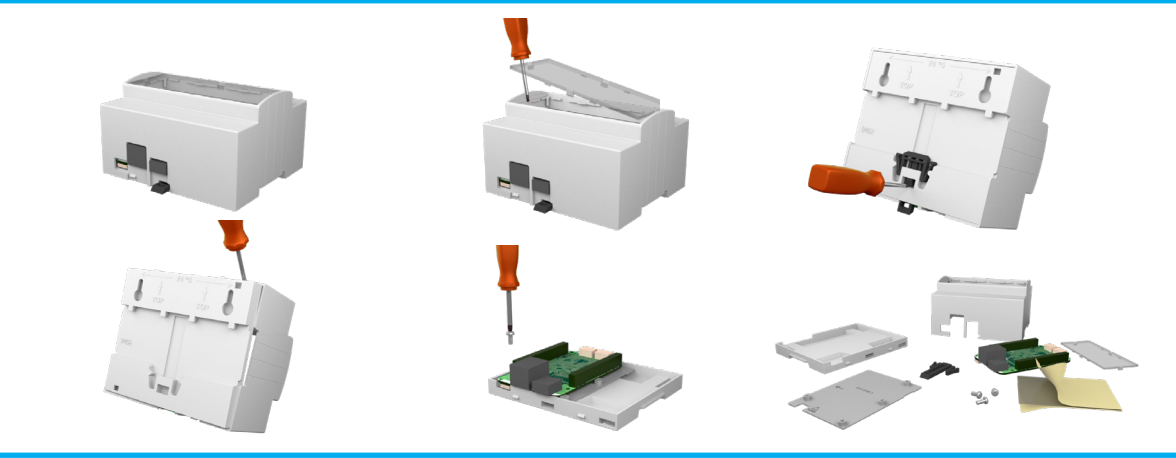

BEAGLEBONE GREEN WIRELESS compact

BEAGLEBONE GREEN WIRELESS compact

MONTAGGIO/ASSEMBLY

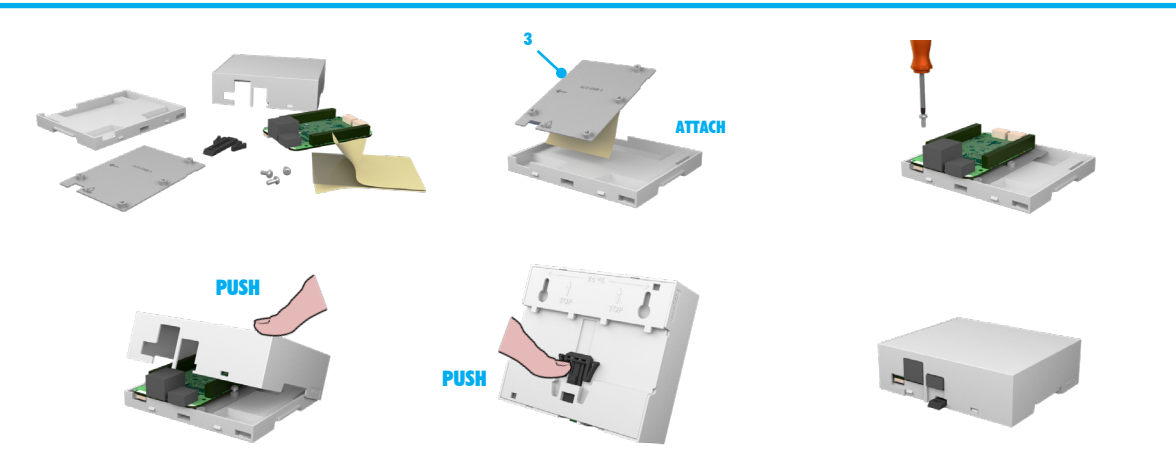

SMONTAGGIO/DISASSEMBLY

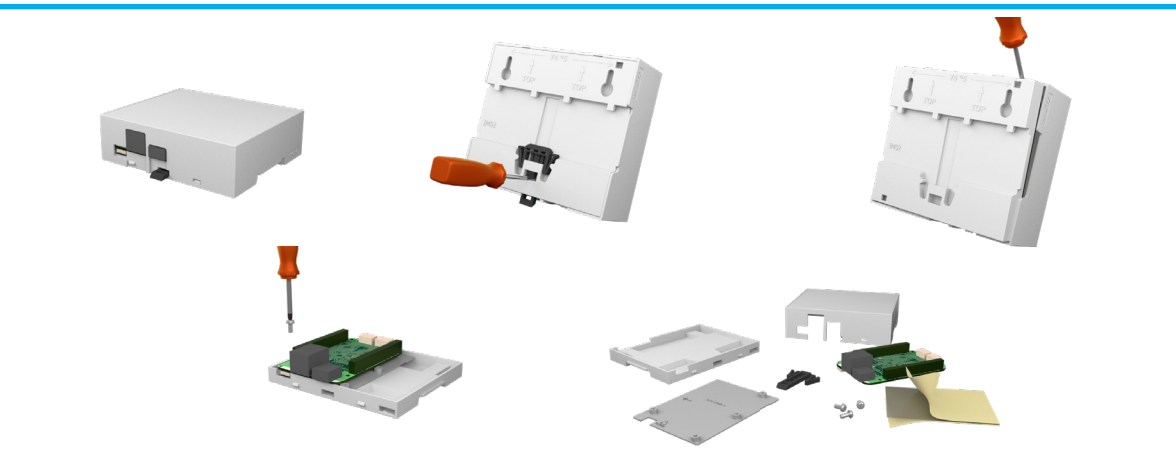

## BEAGLEBONE GREEN

### WIRELESS

#### CARATTERISTICHE GENERALI

#### Contentitore per BEAGLEBONE GREEN WIRELESS per guida DIN (EN 60715)

Materiale: PC/ABS autoestinguento UL94V-0

Colore: Grigio

#### CONTENITORE PER GUIDA DIN (EN 60715)

Italtronic propone una nuova linea di contenitori industriali e per HOME & BUILDING AUTOMATION adatti a contenere le più note schede elettroniche EMBEDDED.



## BEAGLEBONE GREEN

### WIRELESS

#### GENERAL FEATURES

#### BEAGLEBONE GREEN WIRELESS for rail din (EN 60715) application.

Material: PC/ABS self-extinguishing UL94V-0

Colour: Grey

#### DIN RAIL (EN 60715) ENCLOSURE

Italtronic propose a new industrial and HOME & BUILDING AUTOMATION enclosures useful to contain the more famous EMBEDDED electronic boards.

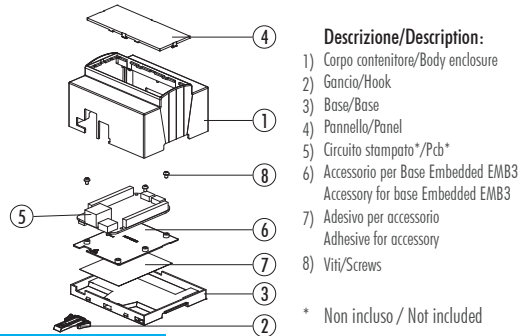

#### Contentitore Completo/Complete Enclosure

CODICE / CODE	COLORE / COLOUR	DESCRIZIONE/DESCRIPTION	FORMA/SHAPE
25.0610000.BGW	Grigio/Grey	Kit 6M XTS Beaglebone GREEN WIRELESS/6M XTS Beaglebone GREEN WIRELESS kit	C/C

Composizione Kit: il Kit comprende corpo, base, gancio, pannello trasparente, accessorio base embedded, adesivo, 3 viti.

Kit composition: kit includes body enclosure, base, hook, transparent panel, accessory base embedded, adhesive, 3 screws.

DIMENSIONI B/B DIMENSIONS: 90 mm  
DIMENSIONI L/L DIMENSIONS: 106,5 mm  
DIMENSIONI H/H DIMENSIONS: 55 mm

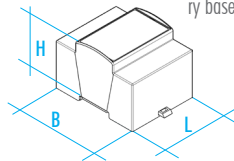

CONFEZIONE N° PCS/KIT: 25  
PACKAGING N° PCS/KIT: 25

PESO DELLA CONFEZIONE: 3,5 kg  
PACKAGING WEIGHT: 3,5 kg

MINIMO ACQUISTABILE: 1  
MINIMUM ORDER: 1

PESO DEL PEZZO KIT: 95 g  
KIT WEIGHT: 95 g

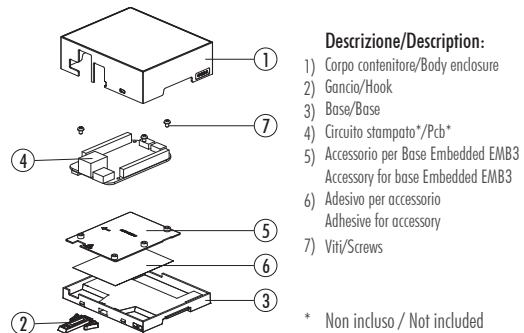

#### Contentitore Completo/Complete Enclosure

CODICE / CODE	COLORE / COLOUR	DESCRIZIONE/DESCRIPTION	FORMA/SHAPE
33.0614000.BGW	Grigio/Grey	Kit 6M XTS COMPACT Beaglebone GREEN WIRELESS 6M XTS COMPACT Beaglebone GREEN WIRELESS kit	C/C

Composizione Kit: il Kit comprende corpo, base, gancio, accessorio base embedded, adesivo, 3 viti.

Kit composition: kit includes body enclosure, base, hook, accessory base embedded, adhesive, 3 screws.

DIMENSIONI B/B DIMENSIONS: 90 mm  
DIMENSIONI L/L DIMENSIONS: 106,5 mm  
DIMENSIONI H/H DIMENSIONS: 32 mm

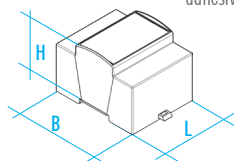

CONFEZIONE N° PCS/KIT: 50  
PACKAGING N° PCS/KIT: 50

PESO DELLA CONFEZIONE: 5,0 kg  
PACKAGING WEIGHT: 5,0 kg

MINIMO ACQUISTABILE: 1  
MINIMUM ORDER: 1

PESO DEL PEZZO KIT: 80 g  
KIT WEIGHT: 80 g

TIPO GUIDA DIN/DIN RAIL TYPE: Norme EN 60715/EN 60715 NORM

NORMA CONTENITORE/ENCLOSURE STANDARD: Norme DIN 43880/43880 DIN NORM



EMBEDDED BOX

RASPBERRY PI

RASPBERRY PI

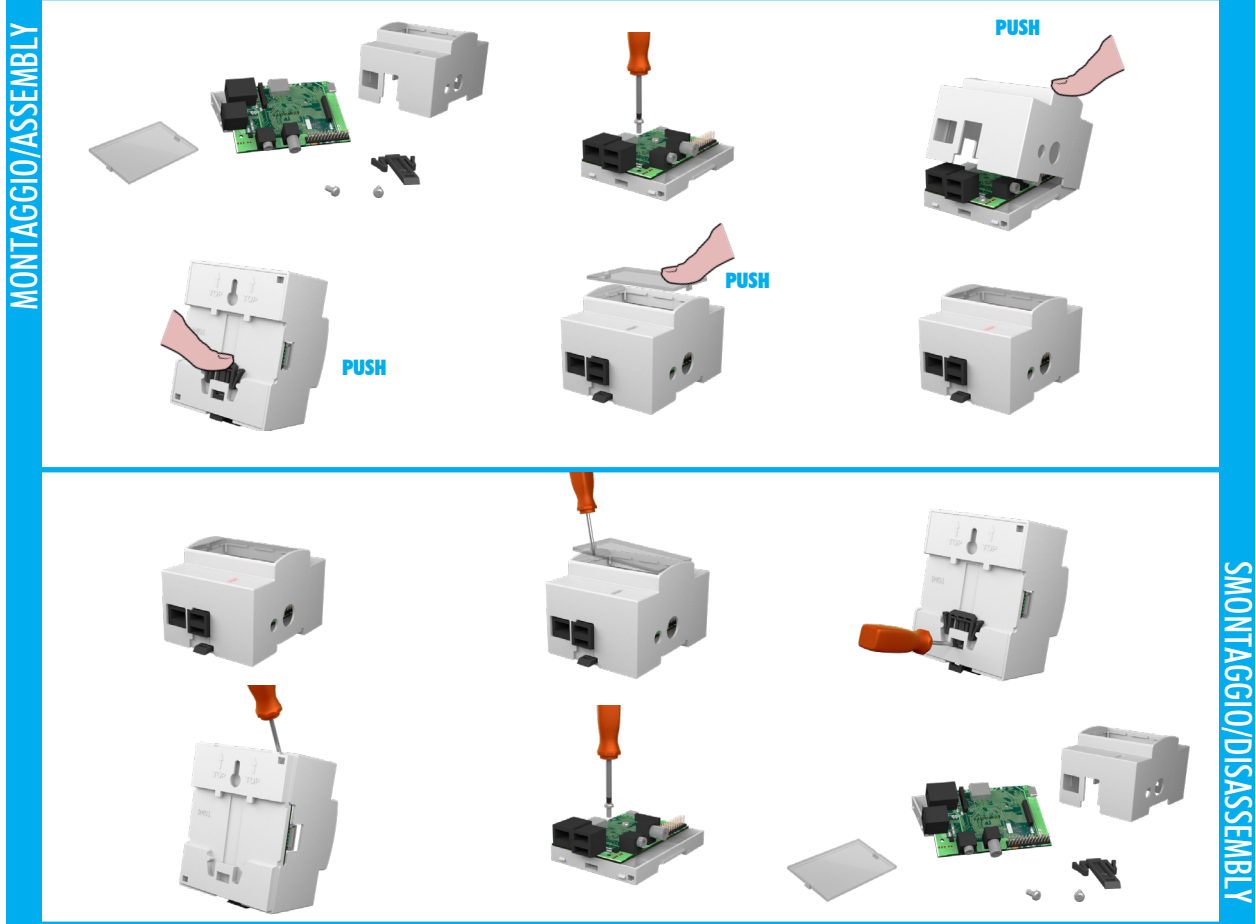

## RASPBERRY PI

### CARATTERISTICHE GENERALI

#### Contenitore per RASPBerry PI per guida DIN (EN 60715)

**Materiale:** PC/ABS autoestinguente UL94V-0

**Colore:** Grigio

#### CONTENITORE PER GUIDA DIN (EN 60715)

Italtronic propone una nuova linea di contenitori industriali e per HOME & BUILDING AUTOMATION adatti a contenere le più note schede elettroniche EMBEDDED.



## RASPBerry PI

### GENERAL FEATURES

#### RASPBerry PI for rail din (EN 60715) application.

**Material:** PC/ABS self-extinguishing UL94V-0

**Colour:** Grey

#### DIN RAIL (EN 60715) ENCLOSURE

Italtronic propose a new industrial and HOME & BUILDING AUTOMATION enclosures useful to contain the more famous EMBEDDED electronic boards.

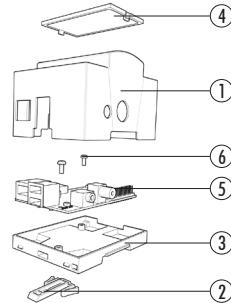

#### Descrizione/Description:

- 1) Corpo contenitore/Body enclosure
- 2) Gancio/Hook
- 3) Base/Base
- 4) Pannello/Panel
- 5) Circuito stampato\*/Pcb\*
- 6) Viti/Screws

\* Non incluso / Not included

### Contenitore Completo/Complete Enclosure

CODICE / CODE	COLORE / COLOUR	DESCRIZIONE/DESCRIPTION	FORMA/SHAPE
25.0410000.RPI	Grigio/Grey	Kit 4M XTS Raspberry PI /4M XTS Raspberry PI kit	C/C

Composizione Kit: il Kit comprende corpo, base, gancio, pannello trasparente, 2 viti.

Kit composition: kit includes body enclosure, base, hook, transparent panel, 2 screws.

DIMENSIONI B/B DIMENSIONS: 90 mm

DIMENSIONI L/L DIMENSIONS: 71 mm

DIMENSIONI H/H DIMENSIONS: 55 mm

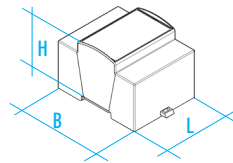

RaspberryPi

<b>CONFEZIONE N° PCS/KIT:</b> 50 <b>PACKAGING N° PCS/KIT:</b> 50	<b>PESO DELLA CONFEZIONE:</b> 4,5 kg <b>PACKAGING WEIGHT:</b> 4,5 kg	<b>MINIMO ACQUISTABILE:</b> 1 <b>MINIMUM ORDER:</b> 1	<b>PESO DEL PEZZO KIT:</b> 70 g <b>KIT WEIGHT:</b> 70 g
---	---	--	--

TIPO GUIDA DIN/DIN RAIL TYPE: Norme EN 60715/EN 60715 NORM

NORMA CONTENITORE/ENCLOSURE STANDARD: Norme DIN 43880/43880 DIN NORM





ASSEMBLAGGIO/DISASSEMBLAGGIO

ASSEMBLY/DISASSEMBLY

RASPBERRY PI B +

RASPBERRY PI B +

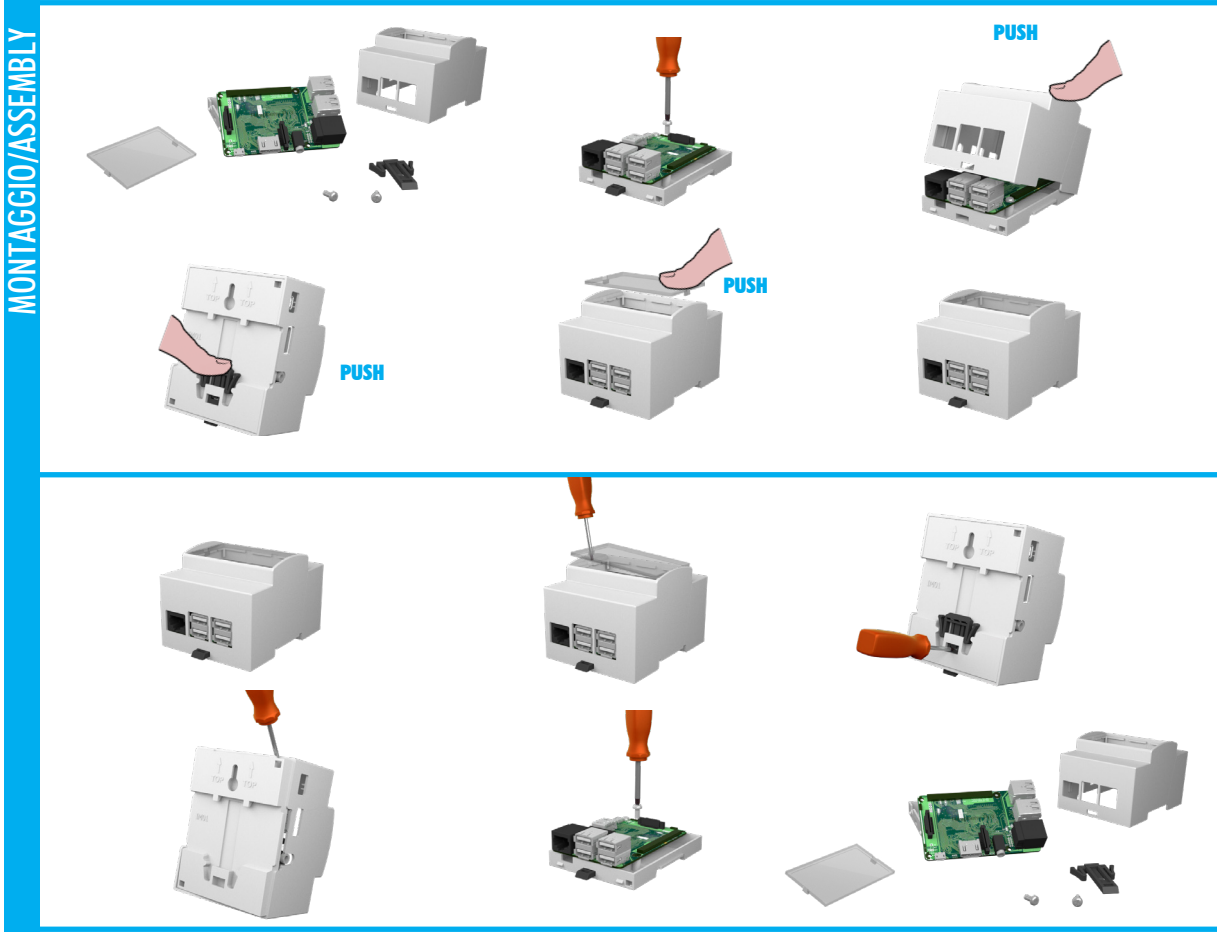

RASPBERRY PI B + compact

RASPBERRY PI B + compact

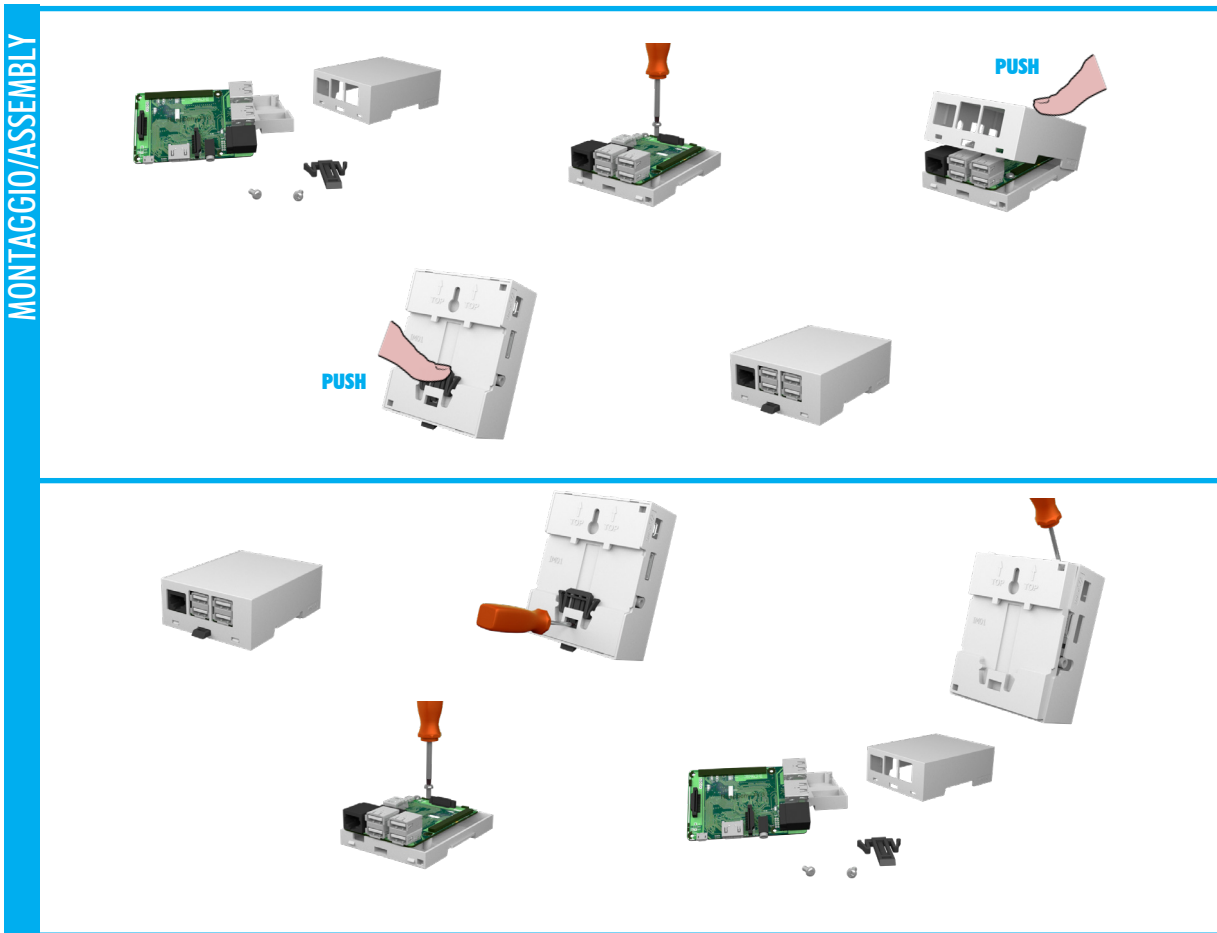

## RASPERRY PI B+ CARATTERISTICHE GENERALI

### Contenitore per RASPERRY PI B+ per guida DIN (EN 60715)

**Materiale:** PC/ABS autoestinguente UL94V-0  
**Colore:** Grigio

#### CONTENITORE PER GUIDA DIN (EN 60715)

Italtronic propone una nuova linea di contenitori industriali e per HOME & BUILDING AUTOMATION adatti a contenere le più note schede elettroniche EMBEDDED.



## RASPERRY PI B+ GENERAL FEATURES RASPERRY PI B+ for rail din (EN 60715) application.

**Material:** PC/ABS self-extinguishing UL94V-0  
**Colour:** Grey

#### DIN RAIL (EN 60715) ENCLOSURE

Italtronic propose a new industrial and HOME & BUILDING AUTOMATION enclosures useful to contain the more famous EMBEDDED electronic boards.

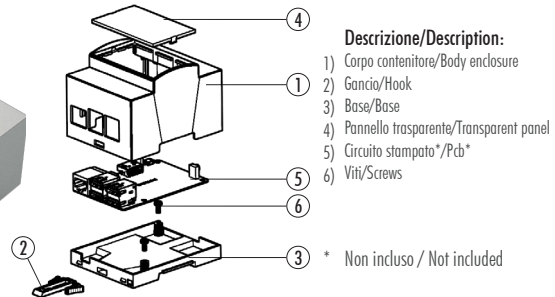

RaspberryPi

### Contenitore Completo/Complete Enclosure

CODICE / CODE	COLORE / COLOUR	DESCRIZIONE/DESCRIPTION	FORMA/SHAPE
25.0410000.RMB	Grigio/Grey	Kit 4M XTS Raspberry PI B+ /4M XTS Raspberry PI B+ kit	C/C

Composizione Kit: il Kit comprende corpo, base, gancio, pannello trasparente, 2 viti

Kit composition: kit includes body enclosure, base, hook, transparent panel, 2 screws.

DIMENSIONI B/B DIMENSIONS: 90 mm  
DIMENSIONI L/L DIMENSIONS: 71 mm  
DIMENSIONI H/H DIMENSIONS: 55 mm

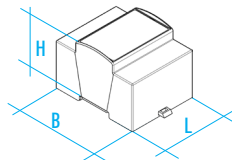

<b>CONFEZIONE N° PCS/KIT:</b> <b>PACKAGING N° PCS/KIT:</b>	<b>50</b>	<b>PESO DELLA CONFEZIONE:</b> <b>PACKAGING WEIGHT:</b>	<b>4,5 kg</b>	<b>MINIMO ACQUISTABILE:</b> <b>MINIMUM ORDER:</b>	<b>1</b>	<b>PESO DEL PEZZO KIT:</b> <b>KIT WEIGHT:</b>	<b>70 g</b>
---	-----------	---	---------------	--	----------	--	-------------

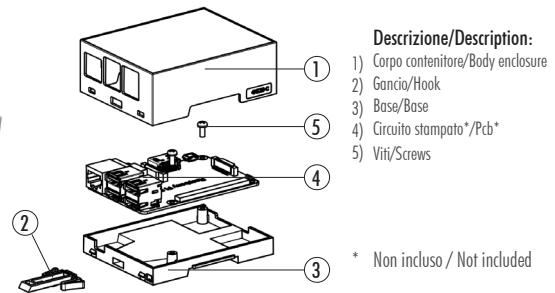

### Contenitore Completo/Complete Enclosure

CODICE / CODE	COLORE / COLOUR	DESCRIZIONE/DESCRIPTION	FORMA/SHAPE
33.0414000.RMB	Grigio/Grey	Kit 4M XTS COMPACT Raspberry PI B+ /4M XTS COMPACT Raspberry PI B+ kit	C/C

Composizione Kit: il Kit comprende corpo, base, gancio, 2 viti

Kit composition: kit includes body enclosure, base, hook, 2 screws.

DIMENSIONI B/B DIMENSIONS: 90 mm  
DIMENSIONI L/L DIMENSIONS: 71 mm  
DIMENSIONI H/H DIMENSIONS: 32 mm

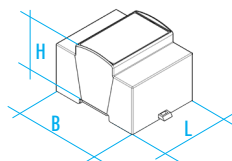

<b>CONFEZIONE N° PCS/KIT:</b> <b>PACKAGING N° PCS/KIT:</b>	<b>100</b>	<b>PESO DELLA CONFEZIONE:</b> <b>PACKAGING WEIGHT:</b>	<b>6,0 kg</b>	<b>MINIMO ACQUISTABILE:</b> <b>MINIMUM ORDER:</b>	<b>1</b>	<b>PESO DEL PEZZO KIT:</b> <b>KIT WEIGHT:</b>	<b>50 g</b>
---	------------	---	---------------	--	----------	--	-------------

TIPO GUIDA DIN/DIN RAIL TYPE: Norme EN 60715/EN 60715 NORM  
NORMA CONTENITORE/ENCLOSURE STANDARD: Norme DIN 43880/43880 DIN NORM





ASSEMBLAGGIO/DISASSEMBLAGGIO

RASPERRY PI B +

ASSEMBLY/DISASSEMBLY

RASPERRY PI B +

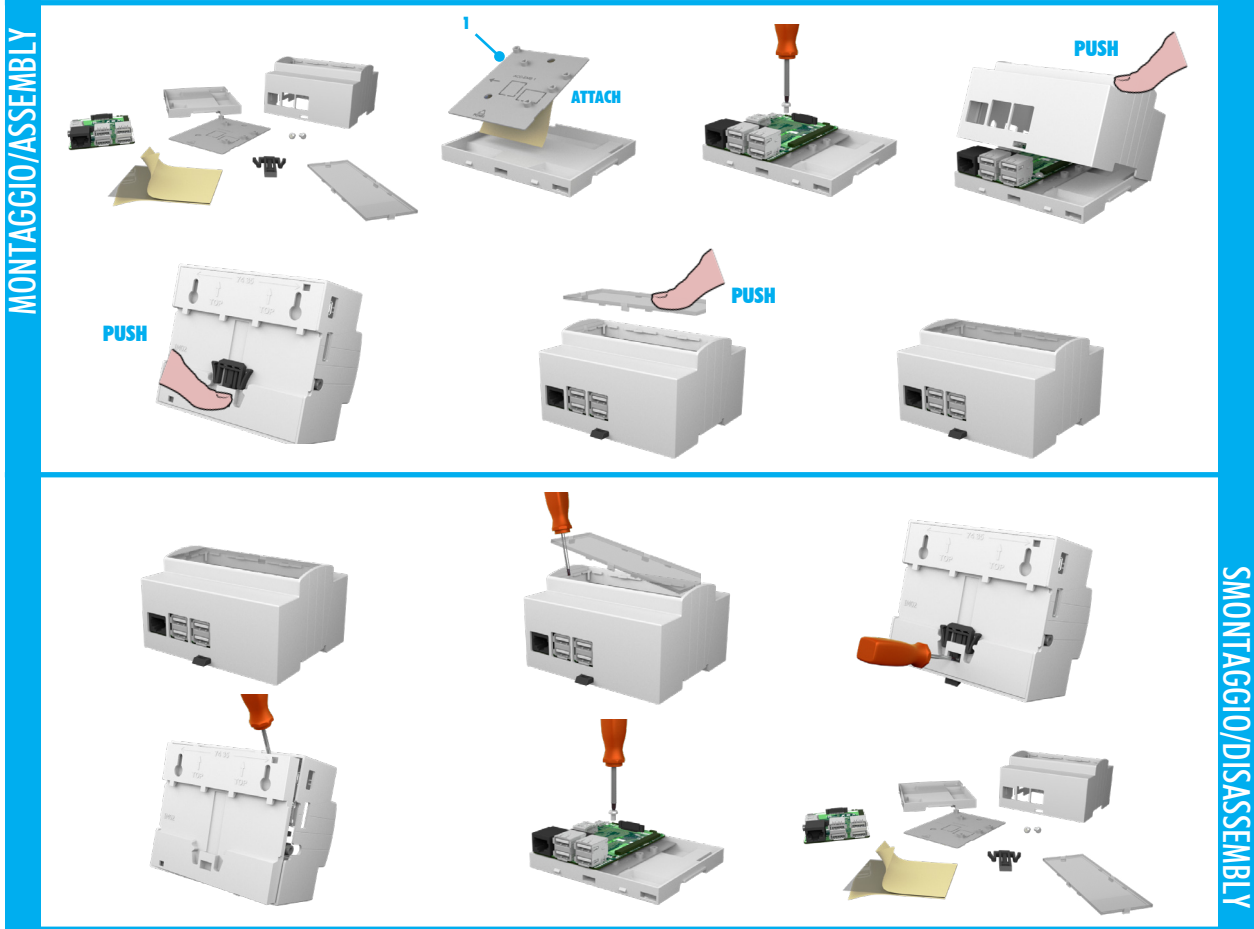

RASPERRY PI B + compact

RASPERRY PI B + compact

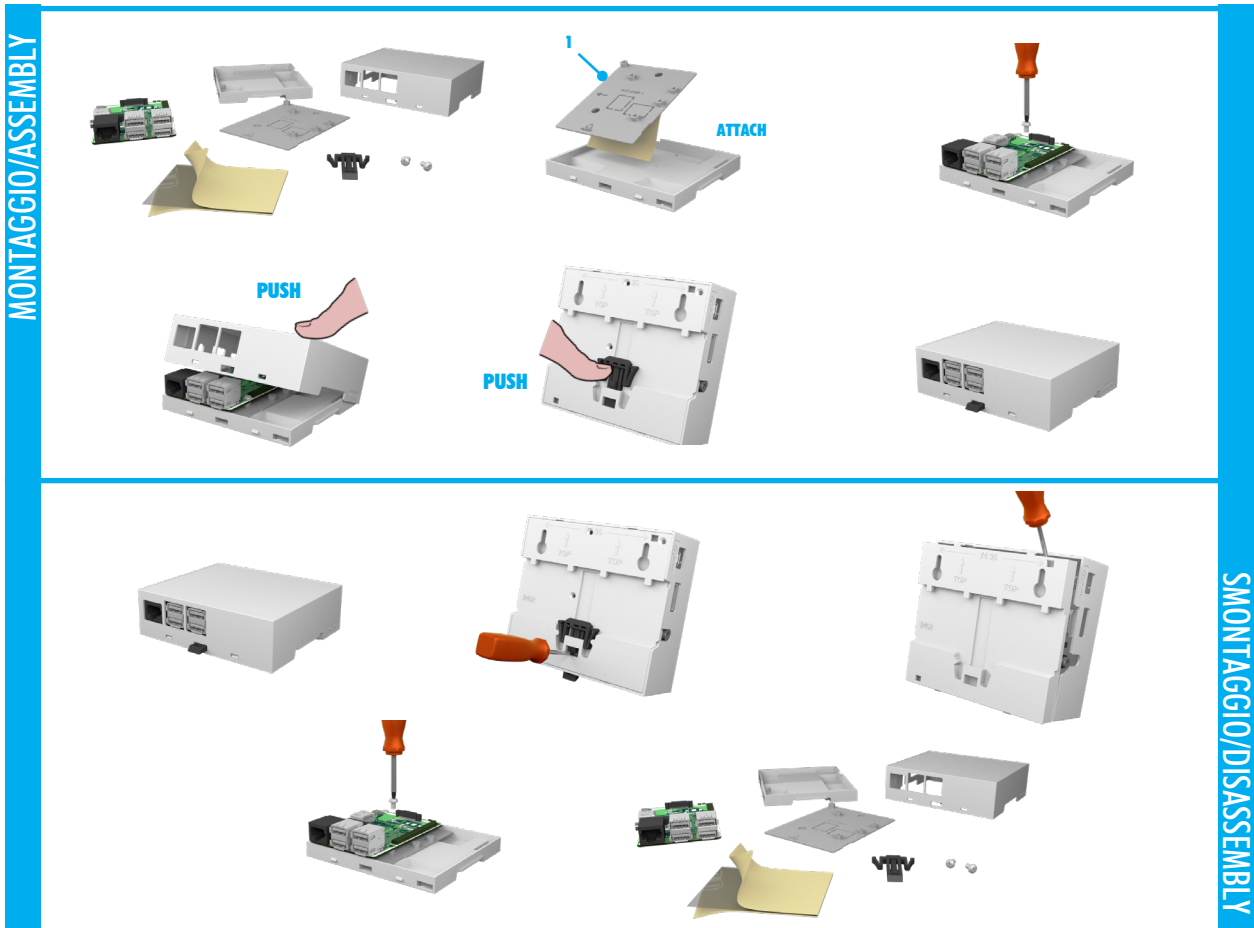





RaspberryPi

**RASPERRY PI B+**  
**CARATTERISTICHE GENERALI**

**Contenitore per RASPERRY PI B+ per guida DIN (EN 60715)**

**Materiale:** PC/ABS autoestinguente UL94V-0  
**Colore:** Grigio

**CONTENITORE PER GUIDA DIN (EN 60715)**

Italtronic propone una nuova linea di contenitori industriali e per HOME & BUILDING AUTOMATION adatti a contenere le più note schede elettroniche EMBEDDED.



**RASPERRY PI B+**  
**GENERAL FEATURES**

**RASPERRY PI B+ for rail din (EN 60715) application.**

**Material:** PC/ABS self-extinguishing UL94V-0  
**Colour:** Grey

**DIN RAIL (EN 60715) ENCLOSURE**

Italtronic propose a new industrial and HOME & BUILDING AUTOMATION enclosures useful to contain the more famous EMBEDDED electronic boards.

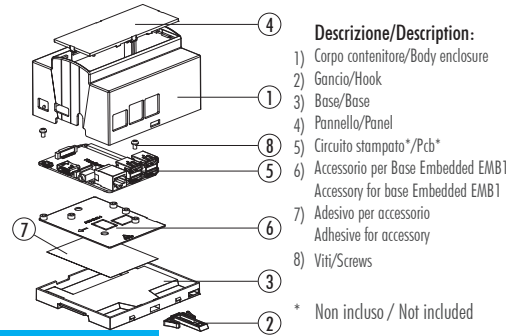

**Contenitore Completo/Complete Enclosure**

CODICE / CODE	COLORE / COLOUR	DESCRIZIONE/DESCRIPTION	FORMA/SHAPE
25.0610000.RMB	Grigio/Grey	Kit 6M XTS Raspberry PI B+ / 6M XTS Raspberry PI B+ kit	C/C

**Composizione Kit:** il Kit comprende corpo, base, gancio, pannello trasp., accessorio base embedded, adesivo, 3 viti.

**Kit composition:** kit includes body enclosure, base, hook, transparent panel, accessory for base embedded, adhesive for accessory, 3 screws.

**DIMENSIONI B/B DIMENSIONS:** 90 mm  
**DIMENSIONI L/L DIMENSIONS:** 106,5 mm  
**DIMENSIONI H/H DIMENSIONS:** 55 mm

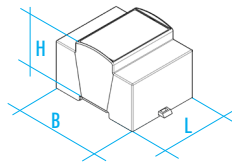

<b>CONFEZIONE N° PCS/KIT:</b> <b>PACKAGING N° PCS/KIT:</b> 25	<b>PESO DELLA CONFEZIONE:</b> <b>PACKAGING WEIGHT:</b> 3,25 kg	<b>MINIMO ACQUISTABILE:</b> <b>MINIMUM ORDER:</b> 1	<b>PESO DEL PEZZO KIT:</b> <b>KIT WEIGHT:</b> 90 g
--	---	--	---

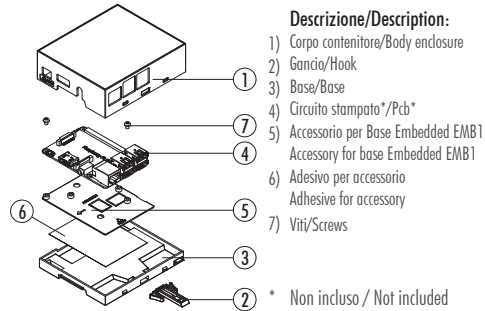

**Contenitore Completo/Complete Enclosure**

CODICE / CODE	COLORE / COLOUR	DESCRIZIONE/DESCRIPTION	FORMA/SHAPE
33.0614000.RMB	Grigio/Grey	Kit 6M XTS COMPACT Raspberry PI B+ / 6M XTS COMPACT Raspberry PI B+ kit	C/C

**Composizione Kit:** il Kit comprende corpo, base, gancio, accessorio base embedded, adesivo, 3 viti.

**Kit composition:** kit includes body enclosure, base, hook, accessory for base embedded, adhesive for accessory, 3 screws.

**DIMENSIONI B/B DIMENSIONS:** 90 mm  
**DIMENSIONI L/L DIMENSIONS:** 106,5 mm  
**DIMENSIONI H/H DIMENSIONS:** 32 mm

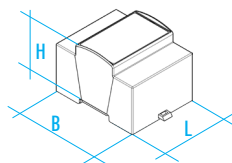

<b>CONFEZIONE N° PCS/KIT:</b> <b>PACKAGING N° PCS/KIT:</b> 50	<b>PESO DELLA CONFEZIONE:</b> <b>PACKAGING WEIGHT:</b> 4,75 kg	<b>MINIMO ACQUISTABILE:</b> <b>MINIMUM ORDER:</b> 1	<b>PESO DEL PEZZO KIT:</b> <b>KIT WEIGHT:</b> 75 g
--	---	--	---

**TIPO GUIDA DIN/DIN RAIL TYPE:** Norme EN 60715/EN 60715 NORM  
**NORMA CONTENITORE/ENCLOSURE STANDARD:** Norme DIN 43880/43880 DIN NORM





ASSEMBLAGGIO/DISASSEMBLAGGIO

ASSEMBLY/DISASSEMBLY

RASPBERRY PI 3

RASPBERRY PI 3

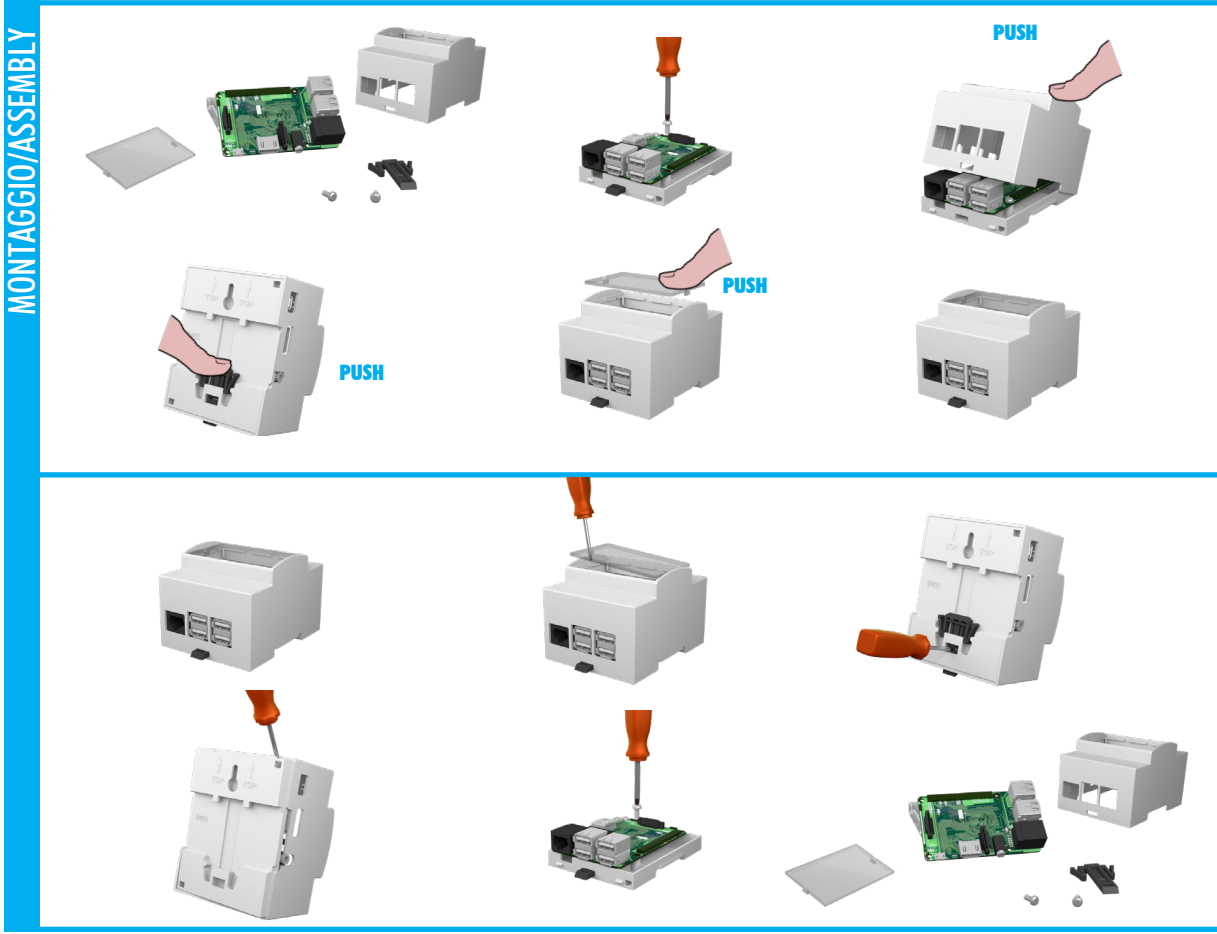

RASPBERRY PI 3 compact

RASPBERRY PI 3 compact

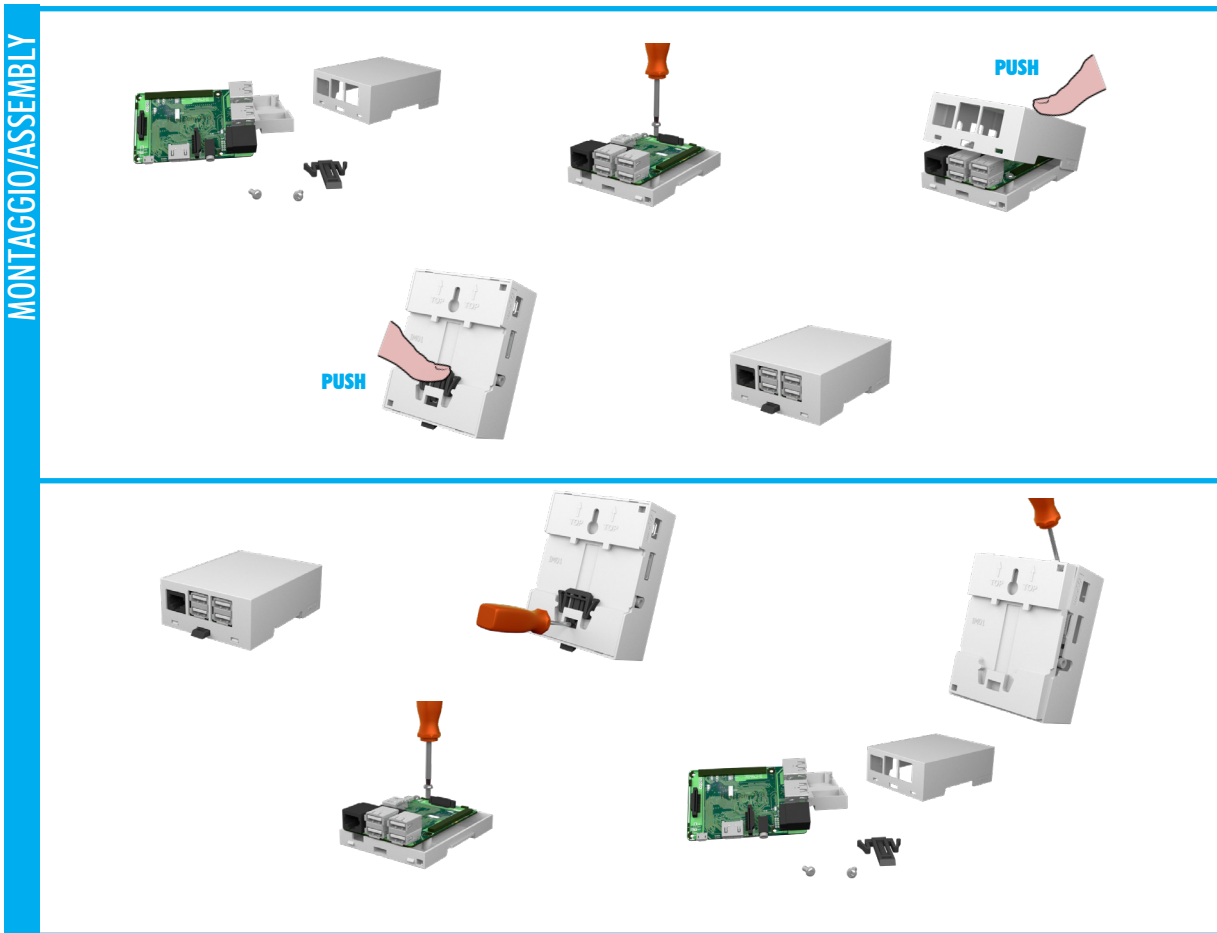

## RASPBERRY PI 3

### CARATTERISTICHE GENERALI

#### Contenitore per RASPBERRY PI 3 per guida DIN (EN 60715)

**Materiale:** PC/ABS autoestinguente UL94V-0

**Colore:** Grigio

#### CONTENITORE PER GUIDA DIN (EN 60715)

Italtronic propone una nuova linea di contenitori industriali e per HOME & BUILDING AUTOMATION adatti a contenere le più note schede elettroniche EMBEDDED.



## RASPBERRY PI 3

### GENERAL FEATURES

#### RASPBERRY PI 3 for rail DIN (EN 60715) application

**Material:** PC/ABS self-extinguishing UL94V-0

**Colour:** Grey

#### DIN RAIL (EN 60715) ENCLOSURE

Italtronic propose a new industrial and HOME & BUILDING AUTOMATION enclosures useful to contain the more famous EMBEDDED electronic boards.

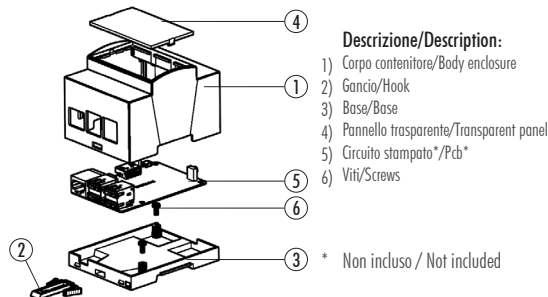

RaspberryPi

#### Contenitore Completo/Complete Enclosure

CODICE / CODE	COLORE / COLOUR	DESCRIZIONE/DESCRIPTION	FORMA/SHAPE
25.0410000.RP3	Grigio/Grey	Kit 4M XTS Raspberry PI 3 Modello B/4M XTS Raspberry PI 3 Model B kit	C/C

Composizione Kit: il Kit comprende corpo, base, gancio, pannello trasparente, 2 viti

Kit composition: kit includes body enclosure, base, hook, transparent panel, 2 screws

DIMENSIONI B/B DIMENSIONS: 90 mm

DIMENSIONI L/L DIMENSIONS: 71 mm

DIMENSIONI H/H DIMENSIONS: 55 mm

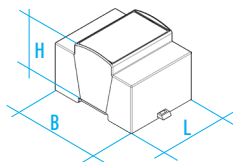

**CONFEZIONE N° PCS/KIT:** 50  
**PACKAGING N° PCS/KIT:**

**PESO DELLA CONFEZIONE:** 4,5 kg  
**PACKAGING WEIGHT:**

**MINIMO ACQUISTABILE:** 1  
**MINIMUM ORDER:**

**PESO DEL PEZZO KIT:** 70 g  
**KIT WEIGHT:**

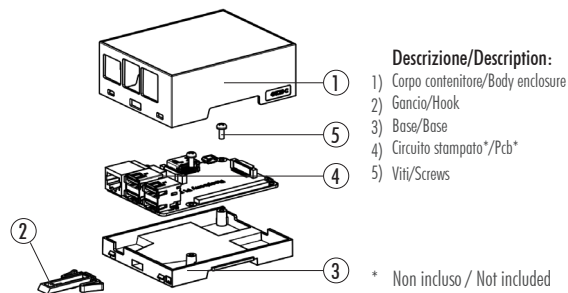

#### Contenitore Completo/Complete Enclosure

CODICE / CODE	COLORE / COLOUR	DESCRIZIONE/DESCRIPTION	FORMA/SHAPE
33.0414000.RP3	Grigio/Grey	Kit 4M XTS COMPACT Raspberry PI 3 Modello B/4M XTS COMPACT Raspberry PI 3 Model B kit C/C	

Composizione Kit: il Kit comprende corpo, base, gancio, 2 viti

Kit composition: kit includes body enclosure, base, hook, 2 screws

DIMENSIONI B/B DIMENSIONS: 90 mm

DIMENSIONI L/L DIMENSIONS: 71 mm

DIMENSIONI H/H DIMENSIONS: 32 mm

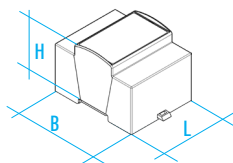

**CONFEZIONE N° PCS/KIT:** 100  
**PACKAGING N° PCS/KIT:**

**PESO DELLA CONFEZIONE:** 6,0 kg  
**PACKAGING WEIGHT:**

**MINIMO ACQUISTABILE:** 1  
**MINIMUM ORDER:**

**PESO DEL PEZZO KIT:** 50 g  
**KIT WEIGHT:**

TIPO GUIDA DIN/DIN RAIL TYPE: Norme EN 60715/EN 60715 NORM

NORMA CONTENITORE/ENCLOSURE STANDARD: Norme DIN 43880/43880 DIN NORM





ASSEMBLAGGIO/DISASSEMBLAGGIO

RASPBERRY PI 3

ASSEMBLY/DISASSEMBLY

RASPERRY PI 3

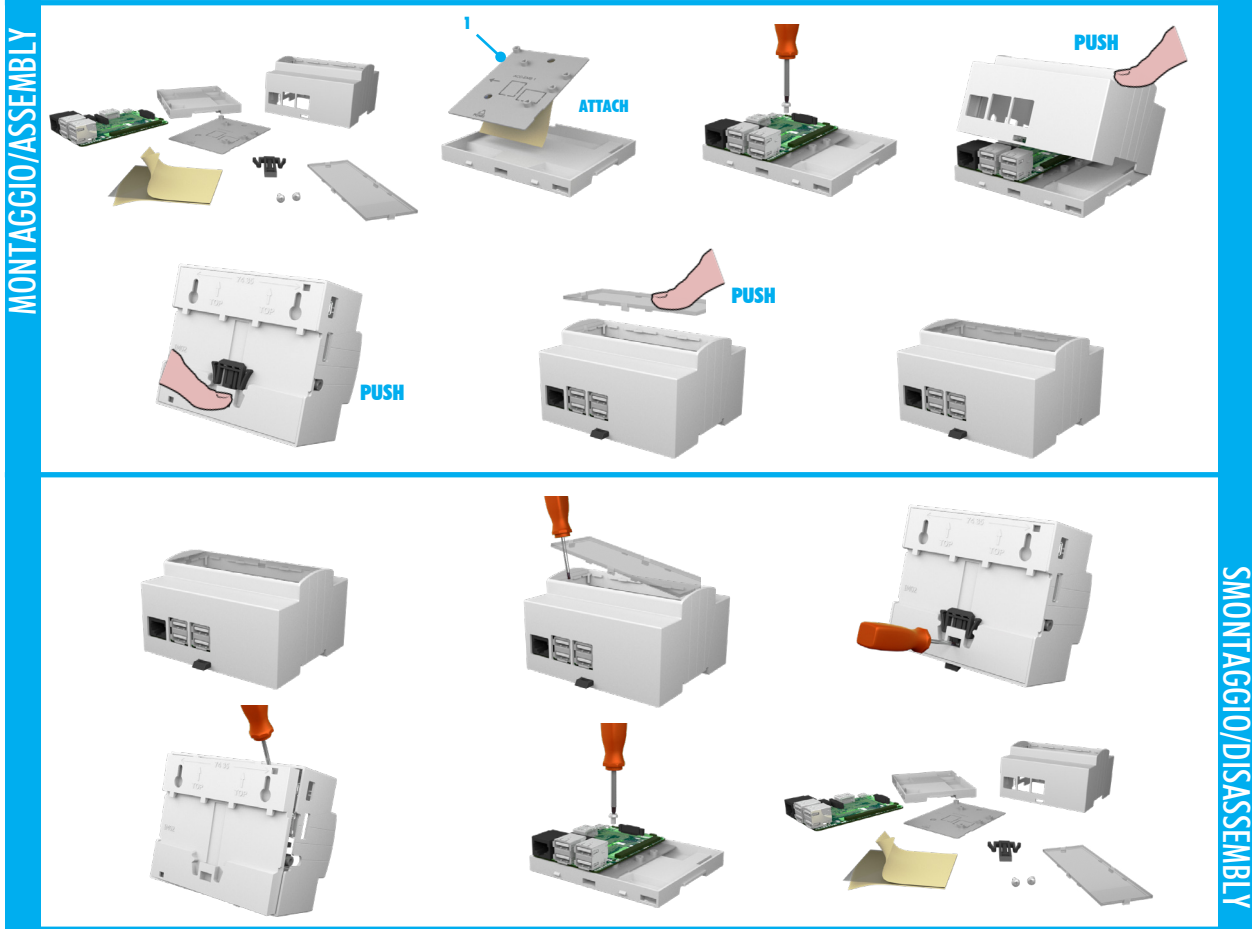

RASPERRY PI 3 compact

RASPERRY PI 3 compact

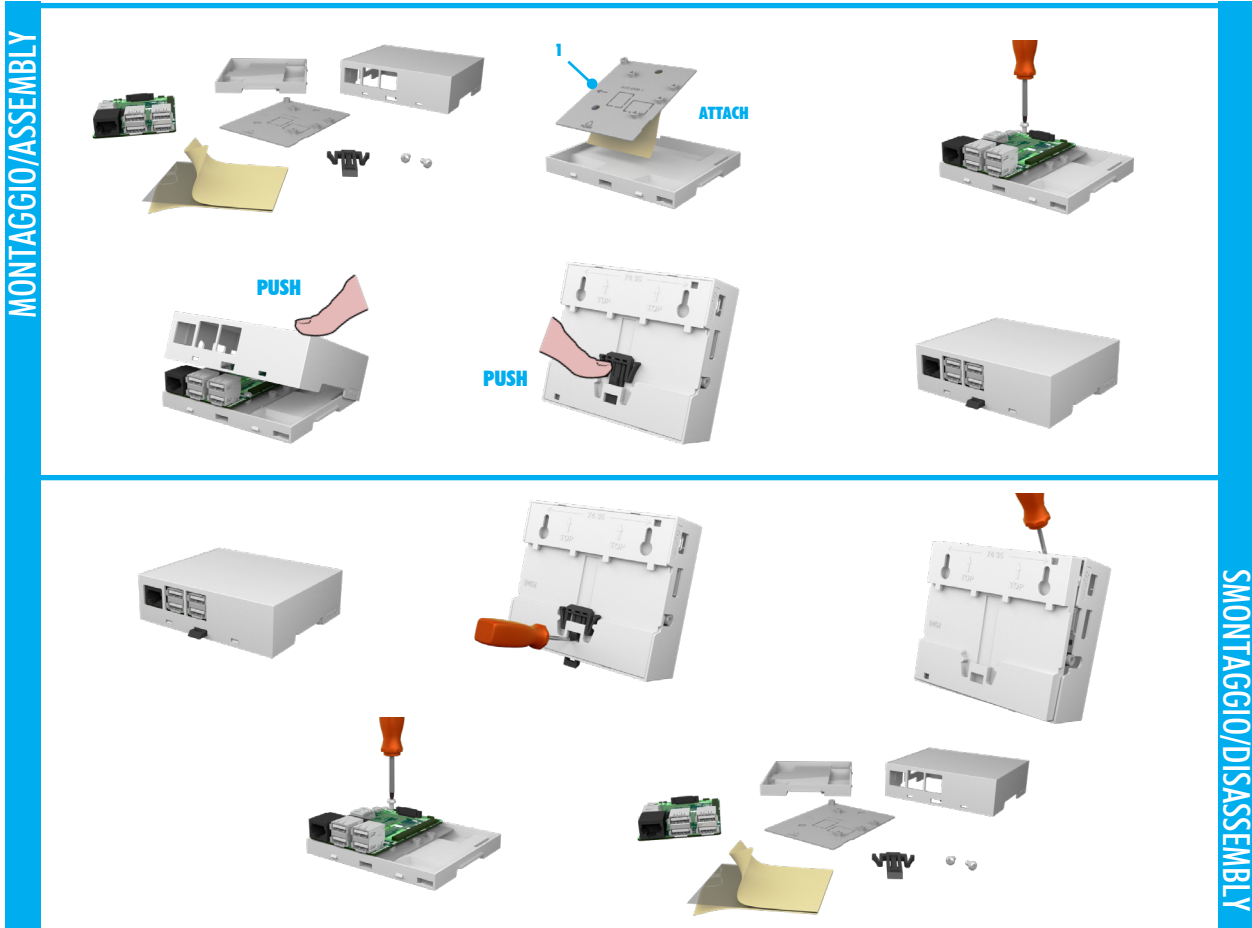

## RASPERRY PI 3

### CARATTERISTICHE GENERALI

#### Contenitore per RASPERRY PI 3 per guida DIN (EN 60715)

**Materiale:** PC/ABS autoestinguente UL94V-0

**Colore:** Grigio

#### CONTENITORE PER GUIDA DIN (EN 60715)

Italtronic propone una nuova linea di contenitori industriali e per HOME & BUILDING AUTOMATION adatti a contenere le più note schede elettroniche EMBEDDED.



## RASPERRY PI 3

### GENERAL FEATURES

#### RASPERRY PI 3 for rail DIN (EN 60715) application

**Material:** PC/ABS self-extinguishing UL94V-0

**Colour:** Grey

#### DIN RAIL (EN 60715) ENCLOSURE

Italtronic propose a new industrial and HOME & BUILDING AUTOMATION enclosures usefuf to contain the more famous EMBEDDED electronic boards.

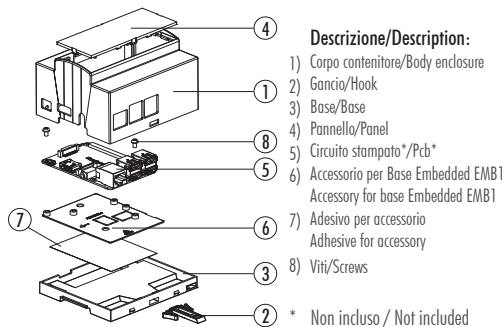

EMBEDDED BOX



RaspberryPi

#### Contenitore Completo/Complete Enclosure

CODICE / CODE	COLORE / COLOUR	DESCRIZIONE/DESCRIPTION	FORMA/SHAPE
25.0610000.RP3	Grigio/Grey	Kit 6M XTS Raspberry PI 3 Modello B /6M XTS Raspberry PI 3 Model B kit	C/C

**Composizione Kit:** il Kit comprende corpo, base, gancio, pannello trasp., accessorio base embedded, adesivo, 3 viti.

**Kit composition:** kit includes body enclosure, base, hook, transparent panel, accessory for base embedded, adhesive for accessory, 3 screws.

**DIMENSIONI B/B DIMENSIONS:** 90 mm  
**DIMENSIONI L/L DIMENSIONS:** 106,5 mm  
**DIMENSIONI H/H DIMENSIONS:** 55 mm

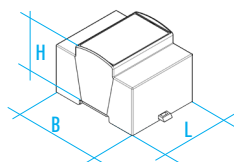

<b>CONFEZIONE N° PCS/KIT:</b> <b>PACKAGING N° PCS/KIT:</b>	<b>25</b>	<b>PESO DELLA CONFEZIONE:</b> <b>PACKAGING WEIGHT:</b>	<b>3,25 kg</b>	<b>MINIMO ACQUISTABILE:</b> <b>MINIMUM ORDER:</b>	<b>1</b>	<b>PESO DEL PEZZO KIT:</b> <b>KIT WEIGHT:</b>	<b>90 g</b>
---	-----------	---	----------------	--	----------	--	-------------

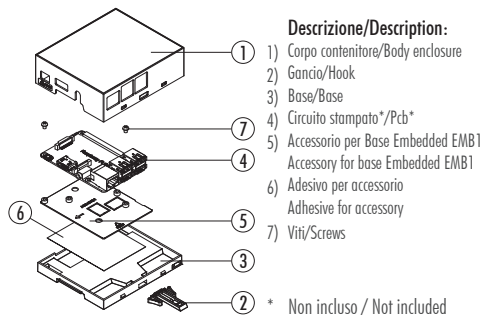

#### Contenitore Completo/Complete Enclosure

CODICE / CODE	COLORE / COLOUR	DESCRIZIONE/DESCRIPTION	FORMA/SHAPE
33.0614000.RP3	Grigio/Grey	Kit 6M XTS COMPACT Raspberry PI 3 Modello B /6M XTS COMPACT Raspberry PI 3 Model B kit	C/C

**Composizione Kit:** il Kit comprende corpo, base, gancio, accessorio base embedded, adesivo, 3 viti.

**Kit composition:** kit includes body enclosure, base, hook, accessory for base embedded, adhesive for accessory, 3 screws.

**DIMENSIONI B/B DIMENSIONS:** 90 mm  
**DIMENSIONI L/L DIMENSIONS:** 106,5 mm  
**DIMENSIONI H/H DIMENSIONS:** 32 mm

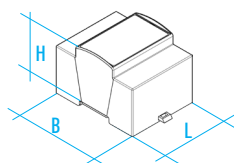

<b>CONFEZIONE N° PCS/KIT:</b> <b>PACKAGING N° PCS/KIT:</b>	<b>50</b>	<b>PESO DELLA CONFEZIONE:</b> <b>PACKAGING WEIGHT:</b>	<b>4,75 kg</b>	<b>MINIMO ACQUISTABILE:</b> <b>MINIMUM ORDER:</b>	<b>1</b>	<b>PESO DEL PEZZO KIT:</b> <b>KIT WEIGHT:</b>	<b>75 g</b>
---	-----------	---	----------------	--	----------	--	-------------

**TIPO GUIDA DIN/DIN RAIL TYPE:** Norme EN 60715/EN 60715 NORM

**NORMA CONTENITORE/ENCLOSURE STANDARD:** Norme DIN 43880/43880 DIN NORM



EMBEDDED BOX



MONTAGGIO/ASSEMBLY

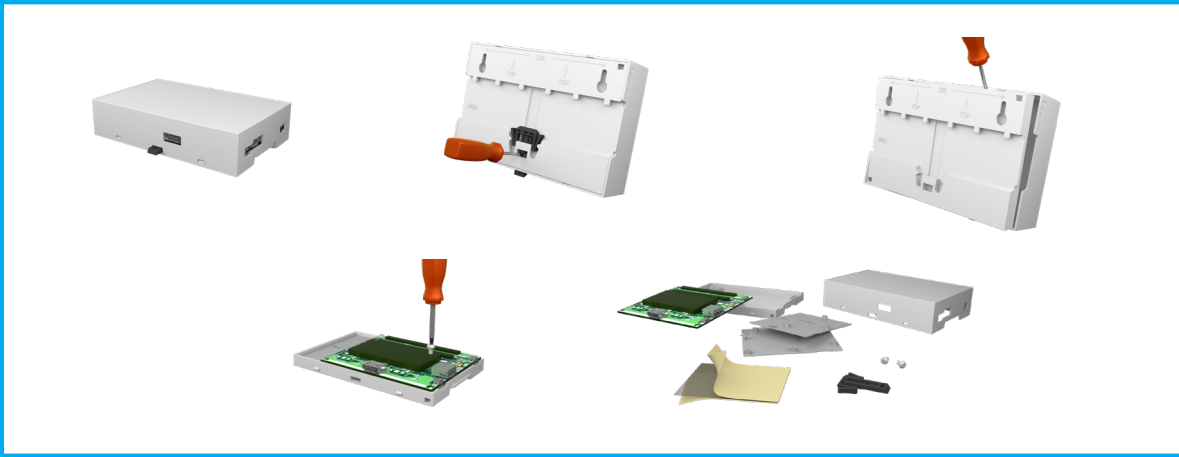
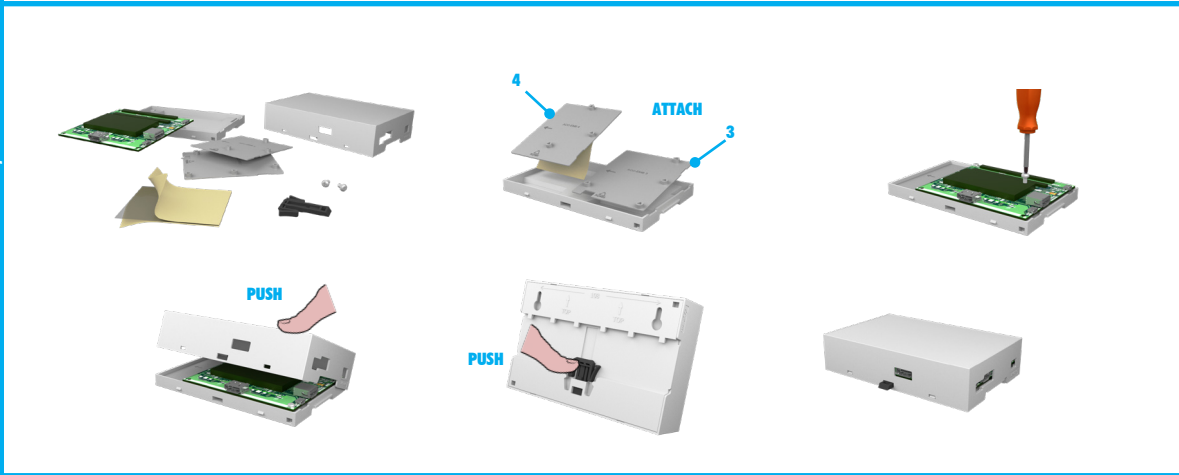

SMONTAGGIO/DISASSEMBLY

## RASPERRY PI COMPUTE MODULE

### CARATTERISTICHE GENERALI

#### Contenitore per RASPERRY PI COMPUTE MODULE per guida DIN (EN 60715)

**Materiale:** PC/ABS autoestinguente UL94V-0

**Colore:** Grigio

#### CONTENITORE PER GUIDA DIN (EN 60715)

Italtronic propone una nuova linea di contenitori industriali e per HOME & BUILDING AUTOMATION adatti a contenere le più note schede elettroniche EMBEDDED.



## RASPERRY PI COMPUTE MODULE

### GENERAL FEATURES

#### RASPERRY PI COMPUTE MODULE for rail din (EN 60715) application.

**Material:** PC/ABS self-extinguishing UL94V-0

**Colour:** Grey

#### DIN RAIL (EN 60715) ENCLOSURE

Italtronic propose a new industrial and HOME & BUILDING AUTOMATION enclosures useful to contain the more famous EMBEDDED electronic boards.

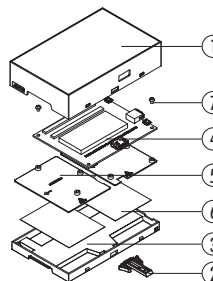

#### Descrizione/Description:

- 1) Corpo contenitore/Body enclosure
- 2) Gancio/Hook
- 3) Base/Base
- 4) Circuito stampato\*/Pcb\*
- 5) Accessorio per Base Embedded EMB1
- 6) Adesivo per accessorio
- 7) Viti/Screws

\* Non incluso / Not included

### Contenitore Completo/Complete Enclosure

CODICE / CODE	COLORE / COLOUR	DESCRIZIONE/DESCRIPTION	FORMA/SHAPE
35.0814000.RCM	Grigio/Grey	Kit 8M XTS COMPACT Raspberry PI Compute Module/8M XTS COMPACT kit Raspberry PI Compute Module	C/C

**Composizione Kit:** il Kit comprende corpo, base, gancio, 2 accessori base embedded, 2 adesivi, 2 viti.

**Kit composition:** kit includes body enclosure, base, hook, 2 accessories for base embedded, 2 adhesives for accessories, 2 screws.

**DIMENSIONI B/B DIMENSIONS:** 90 mm  
**DIMENSIONI L/L DIMENSIONS:** 142,5 mm  
**DIMENSIONI H/H DIMENSIONS:** 32 mm

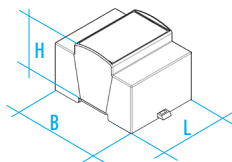

<b>CONFEZIONE N° PCS/KIT:</b> <b>PACKAGING N° PCS/KIT:</b> 50	<b>PESO DELLA CONFEZIONE:</b> 5,5 kg <b>PACKAGING WEIGHT:</b>	<b>MINIMO ACQUISTABILE:</b> 1 <b>MINIMUM ORDER:</b>	<b>PESO DEL PEZZO KIT:</b> 90 g <b>KIT WEIGHT:</b>
--	--	--	---

**TIPO GUIDA DIN/DIN RAIL TYPE:** Norme EN 60715/EN 60715 NORM  
**NORMA CONTENITORE/ENCLOSURE STANDARD:** Norme DIN 43880/43880 DIN NORM



RaspberryPi



ASSEMBLAGGIO/DISASSEMBLAGGIO

RASPBERRY ZERO

ASSEMBLY/DISASSEMBLY

RASPERRY ZERO

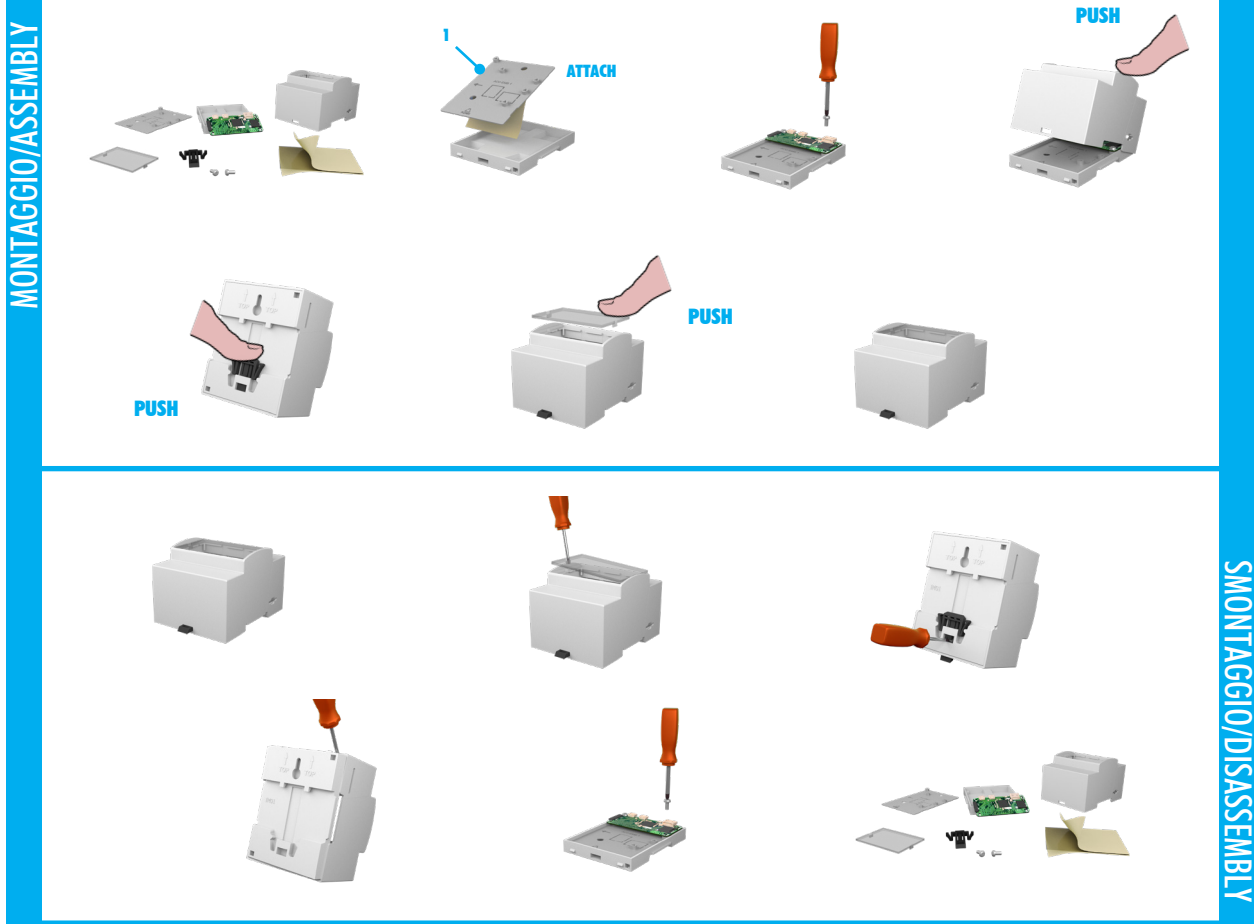

RASPERRY ZERO compact

RASPERRY ZERO compact

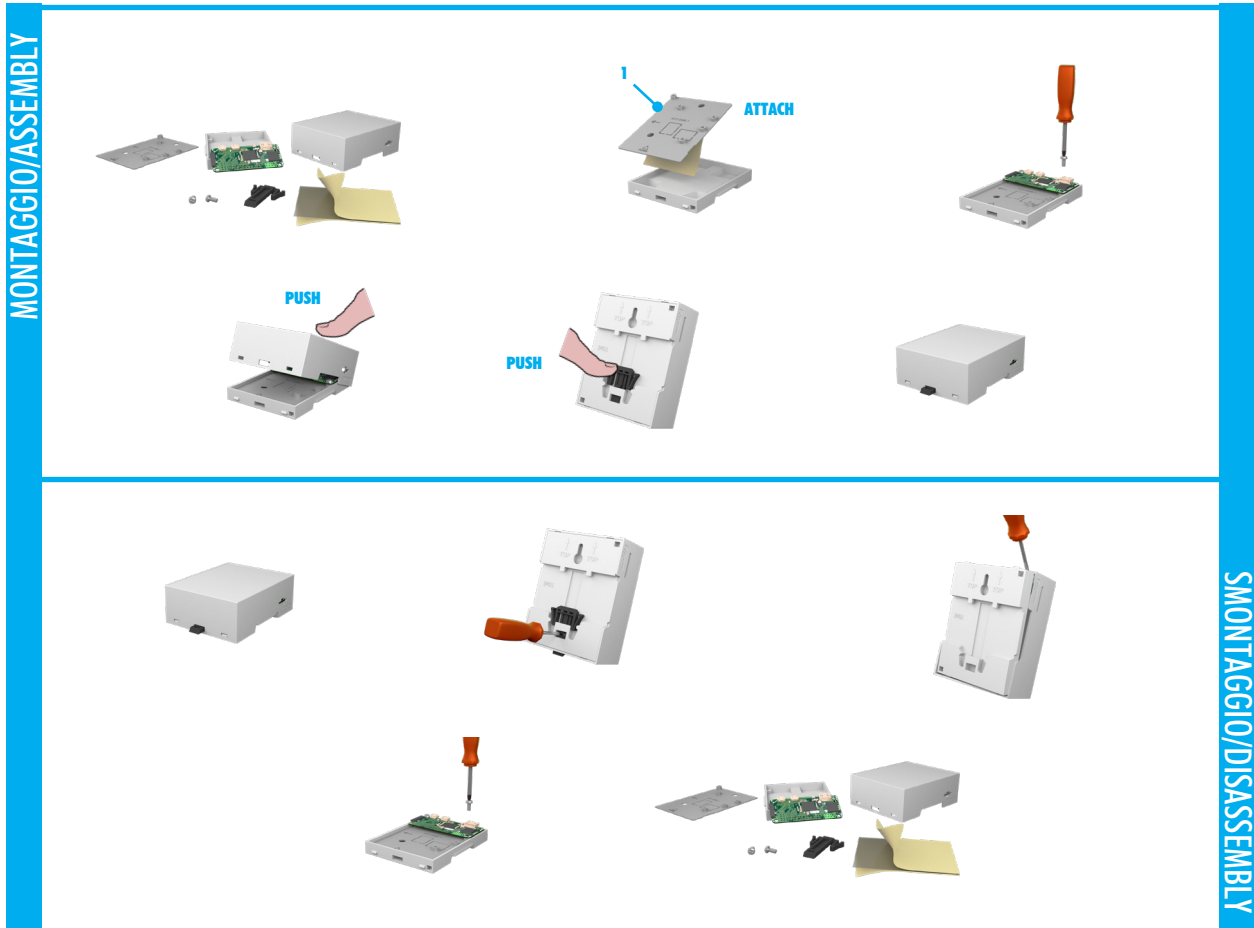



## RASPERRY ZERO

### CARATTERISTICHE GENERALI

Contenitore per RASPERRY ZERO per applicazione industriale su guida DIN (EN 60715)

**Materiale:** PC/ABS autoestinguente UL94V-0

**Colore:** Grigio

### CONTENITORE PER GUIDA DIN (EN 60715)

Italtronic propone una nuova linea di contenitori industriali e per HOME & BUILDING AUTOMATION adatti a contenere le più note schede elettroniche EMBEDDED.



## RASPERRY ZERO

### GENERAL FEATURES

RASPERRY ZERO enclosure for rail din industrial (EN 60715) application.

**Material:** PC/ABS self-extinguishing UL94V-0

**Colour:** Grey

### DIN RAIL (EN 60715) ENCLOSURE

Italtronic propose a new industrial and HOME & BUILDING AUTOMATION enclosures useful to contain the more famous EMBEDDED electronic boards.

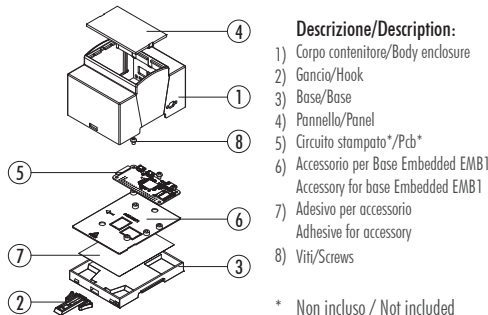

### Contenitore Completo/Complete Enclosure

CODICE / CODE	COLORE / COLOUR	DESCRIZIONE/DESCRIPTION	FORMA/SHAPE
25.0410000.RPZ	Grigio/Grey	Kit 4M XTS Raspberry ZERO /4M XTS Raspberry ZERO kit	C/C

Composizione Kit: il Kit comprende corpo, base, gancio, pannello trasparente, accessorio base embedded, adesivo, 2 viti.

Kit composition: kit includes body enclosure, base, hook, transparent panel, accessory base embedded, adhesive, 2 screws.

DIMENSIONI B/B DIMENSIONS: 90 mm

DIMENSIONI L/L DIMENSIONS: 74 mm

DIMENSIONI H/H DIMENSIONS: 55 mm

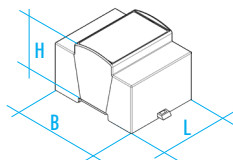

<b>CONFEZIONE N° PCS/KIT:</b> <b>PACKAGING N° PCS/KIT:</b>	<b>50</b>	<b>PESO DELLA CONFEZIONE:</b> <b>PACKAGING WEIGHT:</b>	<b>4,5 kg</b>	<b>MINIMO ACQUISTABILE:</b> <b>MINIMUM ORDER:</b>	<b>1</b>	<b>PESO DEL PEZZO KIT:</b> <b>KIT WEIGHT:</b>	<b>70 g</b>
---	-----------	---	---------------	--	----------	--	-------------

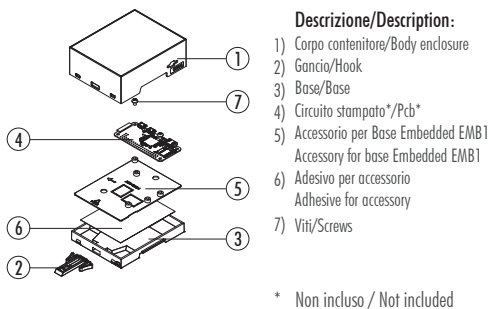

### Contenitore Completo/Complete Enclosure

CODICE / CODE	COLORE / COLOUR	DESCRIZIONE/DESCRIPTION	FORMA/SHAPE
33.0414000.RPZ	Grigio/Grey	Kit 4M XTS COMPACT Raspberry ZERO /4M XTS COMPACT Raspberry ZERO kit	C/C

Composizione Kit: il Kit comprende corpo, base, gancio, accessorio base embedded, adesivo, 2 viti.

Kit composition: kit includes body enclosure, base, hook, accessory base embedded, adhesive, 2 screws.

DIMENSIONI B/B DIMENSIONS: 90 mm

DIMENSIONI L/L DIMENSIONS: 74 mm

DIMENSIONI H/H DIMENSIONS: 32 mm

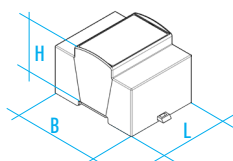

<b>CONFEZIONE N° PCS/KIT:</b> <b>PACKAGING N° PCS/KIT:</b>	<b>100</b>	<b>PESO DELLA CONFEZIONE:</b> <b>PACKAGING WEIGHT:</b>	<b>6,0 kg</b>	<b>MINIMO ACQUISTABILE:</b> <b>MINIMUM ORDER:</b>	<b>1</b>	<b>PESO DEL PEZZO KIT:</b> <b>KIT WEIGHT:</b>	<b>50 g</b>
---	------------	---	---------------	--	----------	--	-------------

TIPO GUIDA DIN/DIN RAIL TYPE: Norme EN 60715/EN 60715 NORM

NORMA CONTENITORE/ENCLOSURE STANDARD: Norme DIN 43880/43880 DIN NORM



RaspberryPi



ASSEMBLAGGIO/DISASSEMBLAGGIO

ASSEMBLY/DISASSEMBLY

RASPBerry PI 4

RASPBerry PI 4

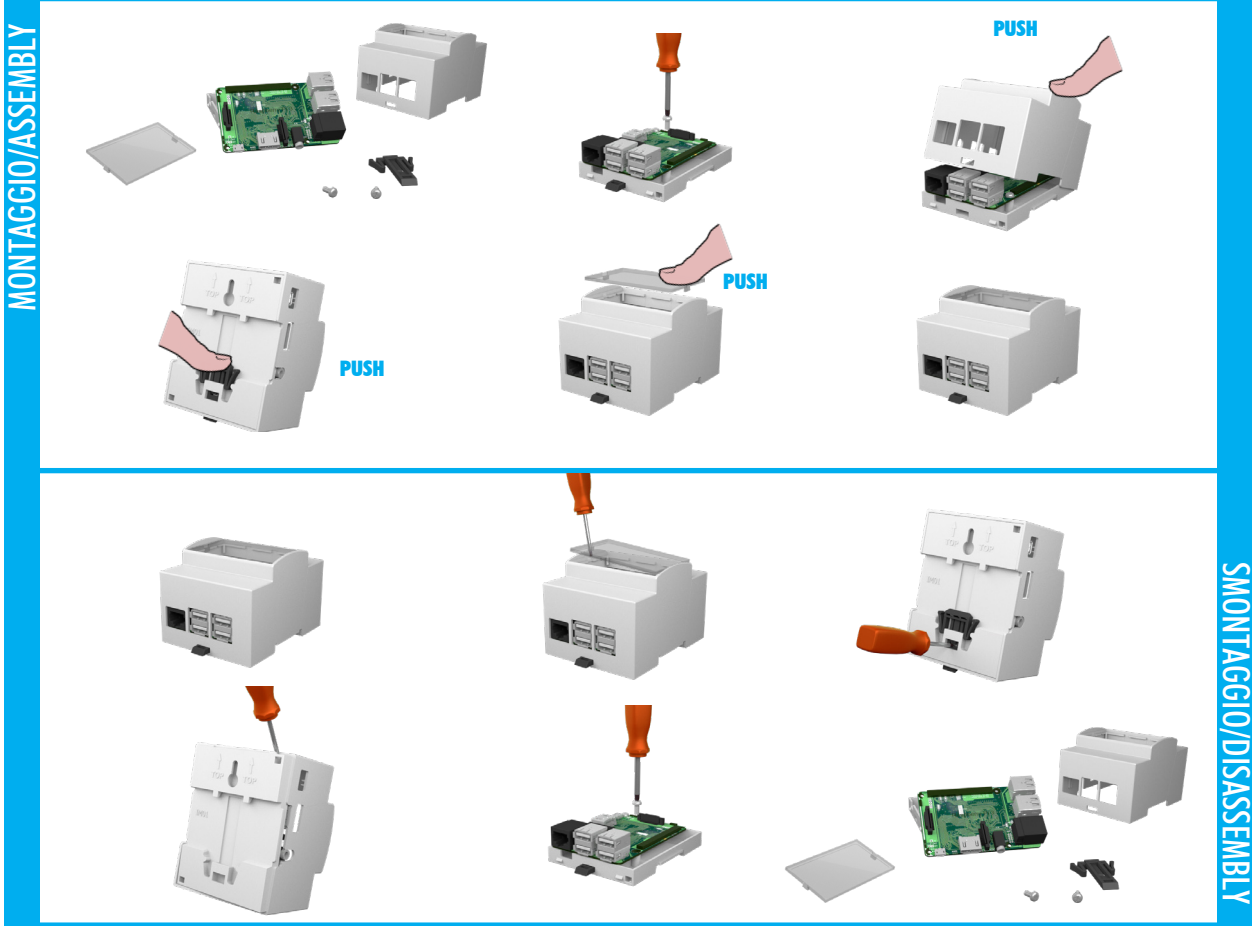

RASPBerry PI 4 compact

RASPBerry PI 4 compact

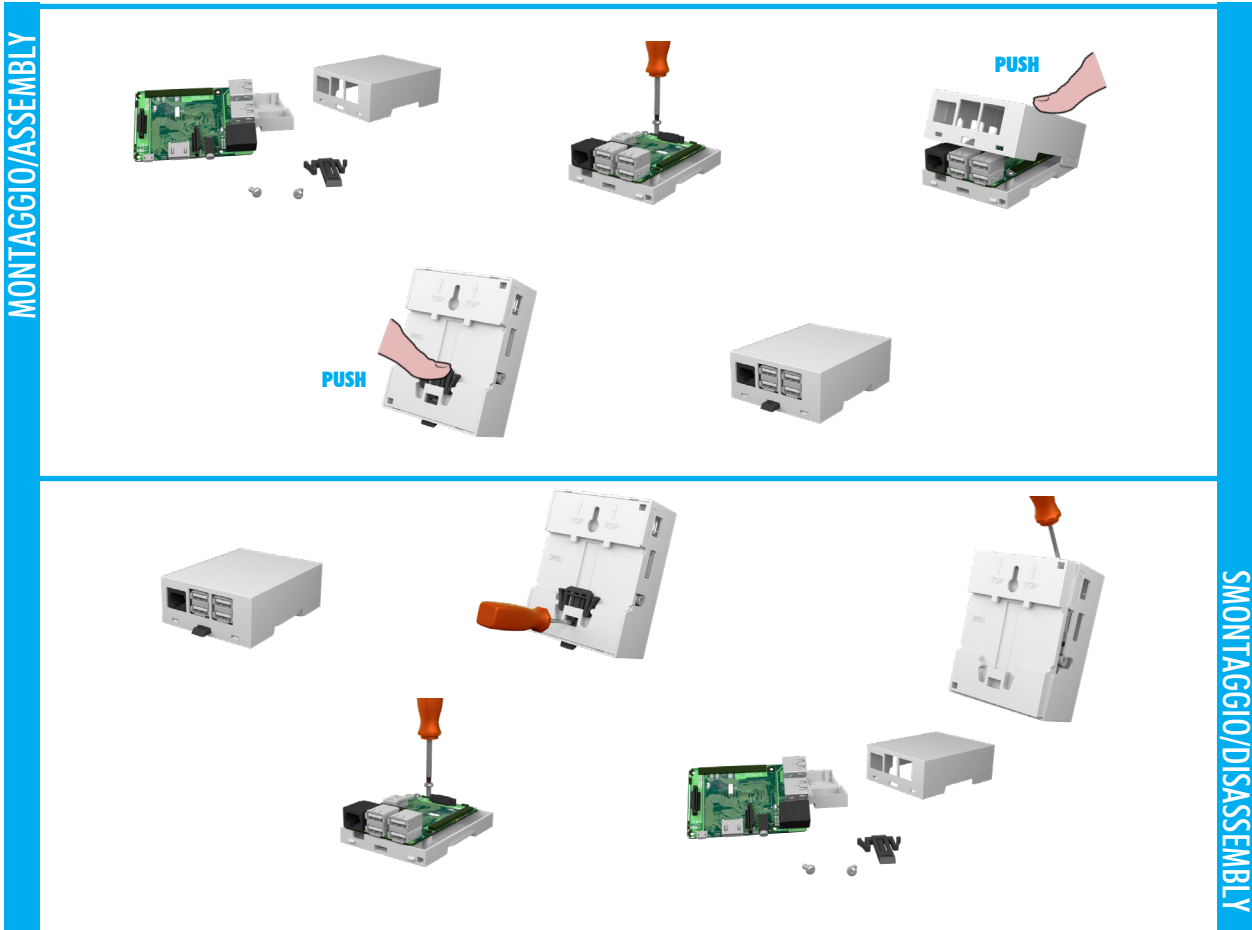

## RASPBERRY PI 4

### CARATTERISTICHE GENERALI

#### Contenitore per RASPBERRY PI 4 per guida DIN (EN 60715)

**Materiale:** PC/ABS autoestinguente

**Colore:** Grigio



#### CONTENITORE PER GUIDA DIN (EN 60715)

Italtronic propone una nuova linea di contenitori industriali e per HOME & BUILDING AUTOMATION adatti a contenere le più note schede elettroniche EMBEDDED



## RASPBERRY PI 4

### GENERAL FEATURES

#### RASPBERRY PI 4 for rail DIN (EN 60715) application

**Material:** PC/ABS self-extinguishing

**Colour:** Grey



#### DIN RAIL (EN 60715) ENCLOSURE

Italtronic propose a new industrial and HOME & BUILDING AUTOMATION enclosures useful to contain the more famous EMBEDDED electronic boards.

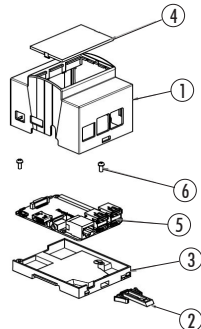

**Descrizione/Description:**

- 1) Corpo contenitore/Body enclosure
- 2) Gancio/Hook
- 3) Base/Base
- 4) Pannello trasparente/Transparent panel
- 5) Circuito stampato\*/Pcb\*
- 6) Viti/Screws

\* Non incluso / Not included

EMBEDDED BOX



RaspberryPi

#### Contenitore Completo/Complete Enclosure

CODICE / CODE	COLORE / COLOUR	DESCRIZIONE/DESCRIPTION	FORMA/SHAPE
25.0410000.RP4	Grigio/Grey	Kit 4M XTS Raspberry PI 4 Modello B/4M XTS Raspberry PI 4 Model B kit	C/C

Composizione Kit: il Kit comprende corpo, base, gancio, pannello trasp., 2 viti

Kit composition: kit includes body enclosure, base, hook, transparent panel, 2 screws

DIMENSIONI B/B DIMENSIONS: 90 mm

DIMENSIONI L/L DIMENSIONS: 71 mm

DIMENSIONI H/H DIMENSIONS: 55 mm

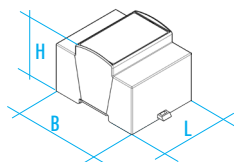

<b>CONFEZIONE N° PCS/KIT:</b> <b>PACKAGING N° PCS/KIT:</b>	<b>PESO DELLA CONFEZIONE:</b> <b>PACKAGING WEIGHT:</b>	<b>MINIMO ACQUISTABILE:</b> <b>MINIMUM ORDER:</b>	<b>PESO DEL PEZZO KIT:</b> <b>KIT WEIGHT:</b>
50	3,7 kg	1	70 g

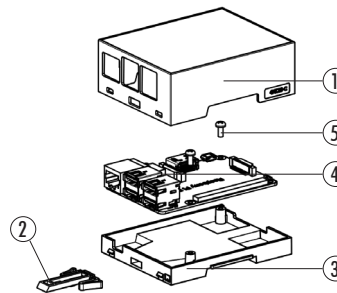
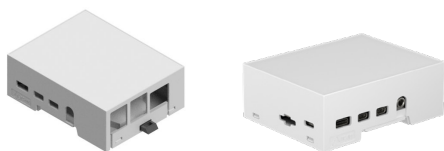

**Descrizione/Description:**

- 1) Corpo contenitore/Body enclosure
- 2) Gancio/Hook
- 3) Base/Base
- 4) Circuito stampato\*/Pcb\*
- 5) Viti/Screws

\* Non incluso / Not included

#### Contenitore Completo/Complete Enclosure

CODICE / CODE	COLORE / COLOUR	DESCRIZIONE/DESCRIPTION	FORMA/SHAPE
33.0414000.RP4	Grigio/Grey	Kit 4M XTS Compact Raspberry PI 4 Modello B/4M XTS Compact Raspberry PI 4 Model B kit	C/C

Composizione Kit: il Kit comprende corpo, base, gancio, 2 viti

Kit composition: kit includes body enclosure, base, hook, 2 screws

DIMENSIONI B/B DIMENSIONS: 90 mm

DIMENSIONI L/L DIMENSIONS: 71 mm

DIMENSIONI H/H DIMENSIONS: 32 mm

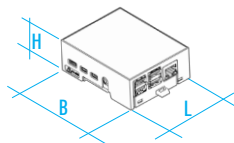

<b>CONFEZIONE N° PCS/KIT:</b> <b>PACKAGING N° PCS/KIT:</b>	<b>PESO DELLA CONFEZIONE:</b> <b>PACKAGING WEIGHT:</b>	<b>MINIMO ACQUISTABILE:</b> <b>MINIMUM ORDER:</b>	<b>PESO DEL PEZZO KIT:</b> <b>KIT WEIGHT:</b>
100	5,2 kg	1	50 g

TIPO GUIDA DIN/DIN RAIL TYPE: Norme EN 60715/EN 60715 NORM

NORMA CONTENITORE/ENCLOSURE STANDARD: Norme DIN 43880/43880 DIN NORM





ASSEMBLAGGIO/DISASSEMBLAGGIO

ASSEMBLY/DISASSEMBLY

RASPBERRY PI 4

RASPBERRY PI 4

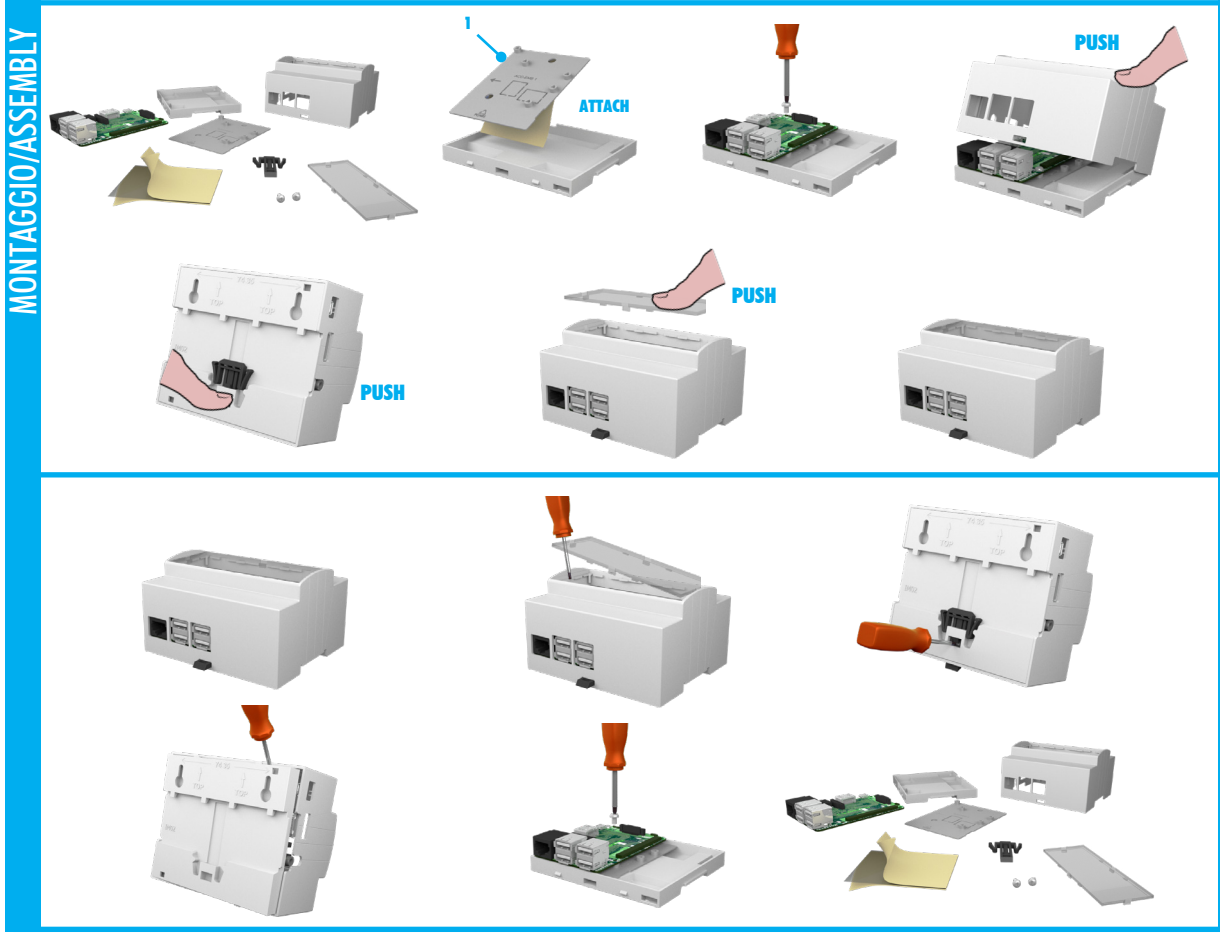

RASPBERRY PI 4 compact

RASPBERRY PI 4 compact

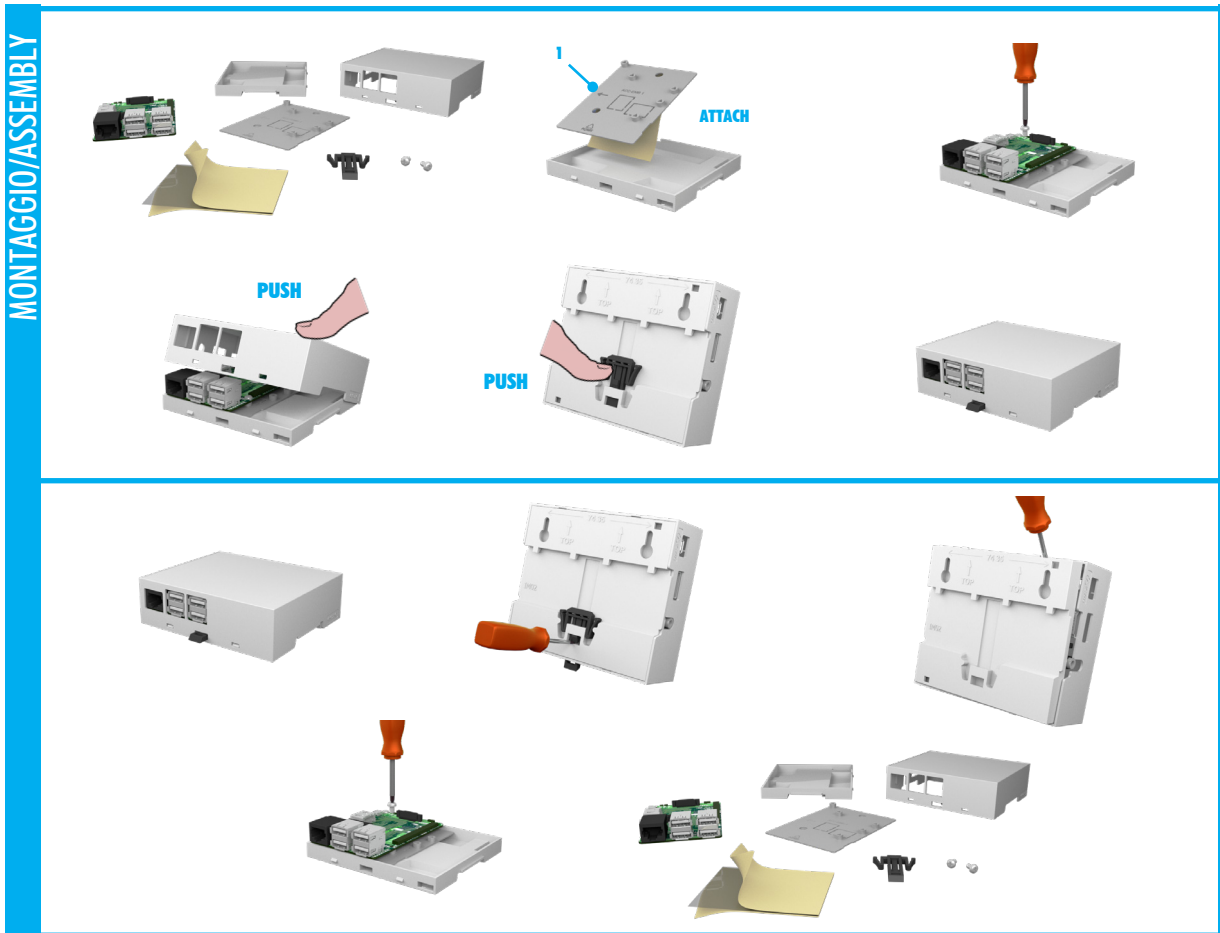

## RASPERRY PI 4

### CARATTERISTICHE GENERALI

#### Contenitore per RASPERRY PI 4 per guida DIN (EN 60715)

**Materiale:** PC/ABS autoestinguente

**Colore:** Grigio



#### CONTENITORE PER GUIDA DIN (EN 60715)

Italtronic propone una nuova linea di contenitori industriali e per HOME & BUILDING AUTOMATION adatti a contenere le più note schede elettroniche EMBEDDED.



## RASPERRY PI 4

### GENERAL FEATURES

#### RASPERRY PI 4 for rail DIN (EN 60715) application

**Material:** PC/ABS self-extinguishing

**Colour:** Grey



#### DIN RAIL (EN 60715) ENCLOSURE

Italtronic propose a new industrial and HOME & BUILDING AUTOMATION enclosures useful to contain the more famous EMBEDDED electronic boards.

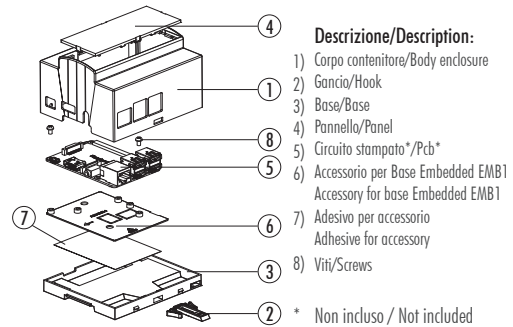

#### Contenitore Completo/Complete Enclosure

CODICE / CODE	COLORE / COLOUR	DESCRIZIONE/DESCRIPTION	FORMA/SHAPE
25.0610000.RP4	Grigio/Grey	Kit 6M XTS Raspberry PI 4 Modello B / 6M XTS Raspberry PI 4 Model B kit	C/C

Composizione Kit: il Kit comprende corpo, base, gancio, pannello trasp., 2 viti.

Kit composition: kit includes body enclosure, base, hook, transparent panel, 2screws.

DIMENSIONI B/B DIMENSIONS: 90 mm  
DIMENSIONI L/L DIMENSIONS: 106,5 mm  
DIMENSIONI H/H DIMENSIONS: 55 mm

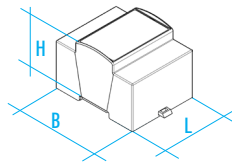

<b>CONFEZIONE N° PCS/KIT:</b> <b>PACKAGING N° PCS/KIT:</b>	<b>PESO DELLA CONFEZIONE:</b> <b>PACKAGING WEIGHT:</b>	<b>MINIMO ACQUISTABILE:</b> <b>MINIMUM ORDER:</b>	<b>PESO DEL PEZZO KIT:</b> <b>KIT WEIGHT:</b>
25	2,4 kg	1	90 g

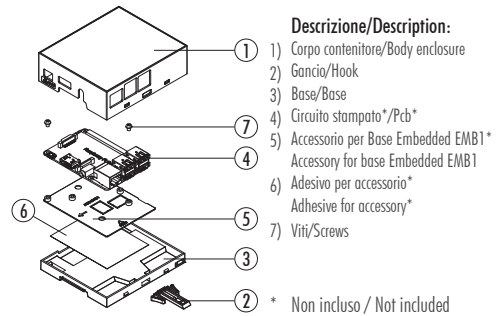

#### Contenitore Completo/Complete Enclosure

CODICE / CODE	COLORE / COLOUR	DESCRIZIONE/DESCRIPTION	FORMA/SHAPE
33.0614000.RP4	Grigio/Grey	Kit 6M XTS COMPACT Raspberry PI 4 Modello B / 6M XTS COMPACT Raspberry PI 4 Model B kit	C/C

Composizione Kit: il Kit comprende corpo, base, gancio, 2 viti.

Kit composition: kit includes body enclosure, base, hook, 2 screws.

DIMENSIONI B/B DIMENSIONS: 90 mm  
DIMENSIONI L/L DIMENSIONS: 106,5 mm  
DIMENSIONI H/H DIMENSIONS: 32 mm

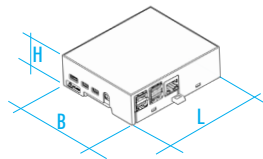

<b>CONFEZIONE N° PCS/KIT:</b> <b>PACKAGING N° PCS/KIT:</b>	<b>PESO DELLA CONFEZIONE:</b> <b>PACKAGING WEIGHT:</b>	<b>MINIMO ACQUISTABILE:</b> <b>MINIMUM ORDER:</b>	<b>PESO DEL PEZZO KIT:</b> <b>KIT WEIGHT:</b>
50	4,75 kg	1	75 g

TIPO GUIDA DIN/DIN RAIL TYPE: Norme EN 60715/EN 60715 NORM  
NORMA CONTENITORE/ENCLOSURE STANDARD: Norme DIN 43880/43880 DIN NORM



EMBEDDED BOX

ITALTRONIC



ASSEMBLAGGIO/DISASSEMBLAGGIO

ASSEMBLY/DISASSEMBLY

RAILBOX RASPBERRY PI

RAILBOX RASPBERRY PI

MONTAGGIO/ASSEMBLY

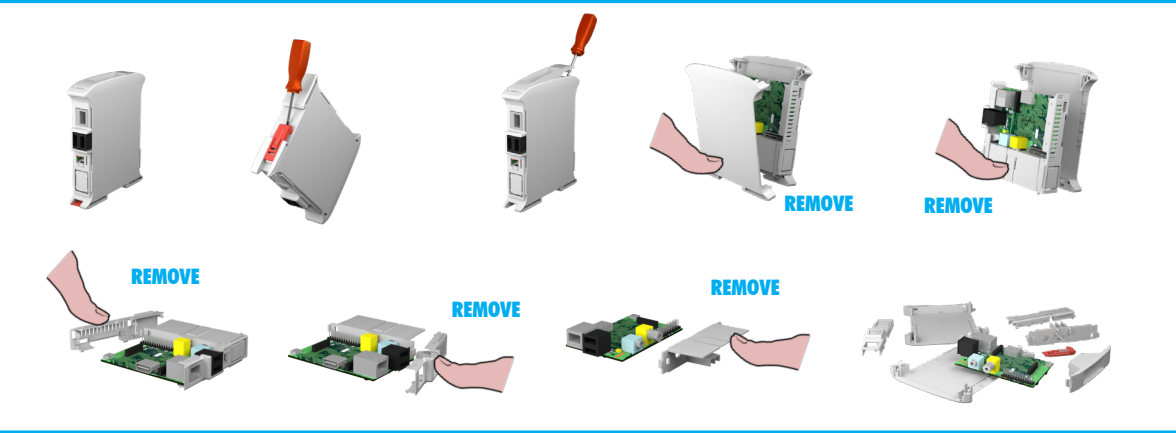
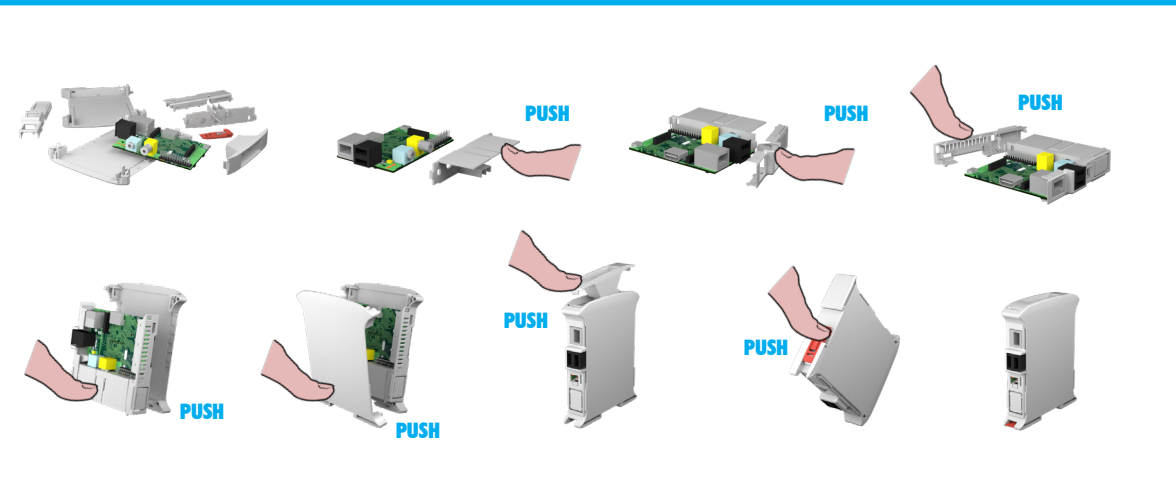

SMONTAGGIO/DISASSEMBLY

RAILBOX RASPBERRY PI B+ / PI 3 / P4

RAILBOX RASPBERRY PI B+ / PI 3 / P4

MONTAGGIO/ASSEMBLY

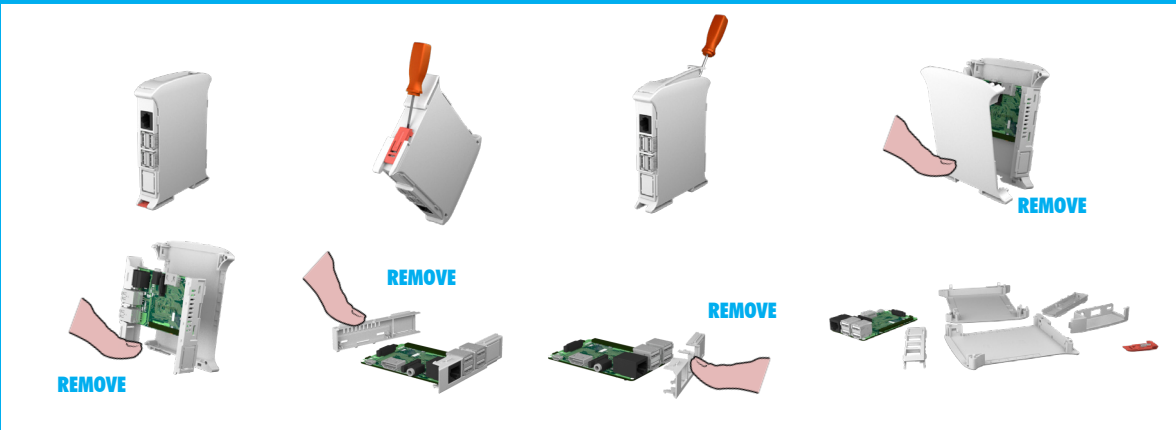
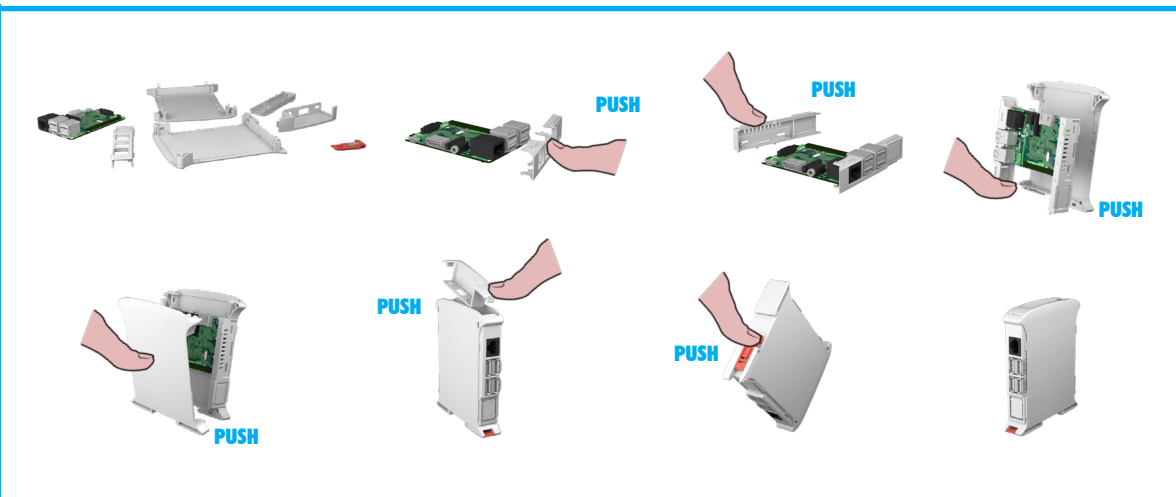

SMONTAGGIO/DISASSEMBLY



RaspberryPi

## RASPBerry PI

### CARATTERISTICHE GENERALI

Contenitore per RASPBerry PI per applicazione industriale su guida DIN (EN 60715)

**Materiale:** PC/ABS autoestinguente UL94V-0

**Colore:** Grigio

### CONTENITORE PER GUIDA DIN (EN 60715)

Italtronic propone una nuova linea di contenitori industriali e per HOME & BUILDING AUTOMATION adatti a contenere le più note schede elettroniche EMBEDDED.



## RASPBerry PI

### GENERAL FEATURES

RASPBerry PI enclosure for rail din industrial (EN 60715) application.

**Material:** PC/ABS self-extinguishing UL94V-0

**Colour:** Grey

### DIN RAIL (EN 60715) ENCLOSURE

Italtronic propose a new industrial and HOME & BUILDING AUTOMATION enclosures useful to contain the more famous EMBEDDED electronic boards.

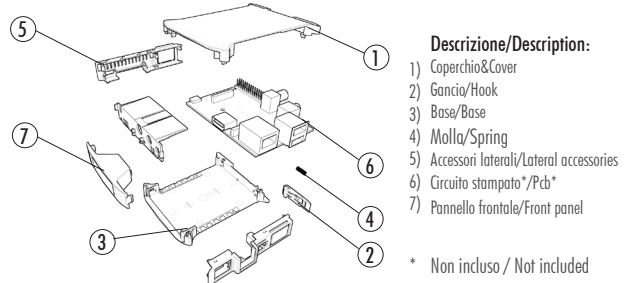

### Contenitore Completo/Complete Enclosure

CODICE / CODE	COLORE / COLOUR	DESCRIZIONE/DESCRIPTION	FORMA/SHAPE
10.0012225.RPI	Grigio/Grey	Kit 22,5 Raspberry PI Railbox/22,5 Railbox Raspberry PI kit	

Composizione Kit: il Kit comprende base, coperchio, gancio, molla, accessori laterali, pannello frontale

Kit composition: kit includes base, cover, hook, spring, lateral accessories, front panel.

DIMENSIONI B/B DIMENSIONS: 22,5 mm  
 DIMENSIONI L/L DIMENSIONS: 101 mm  
 DIMENSIONI H/H DIMENSIONS: 119,5 mm

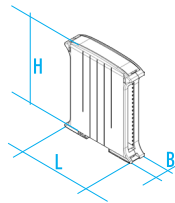

**CONFEZIONE N° PCS/KIT:** 50  
**PACKAGING N° PCS/KIT:** 50

**PESO DELLA CONFEZIONE:** 4,75 kg  
**PACKAGING WEIGHT:** 4,75 kg

**MINIMO ACQUISTABILE:** 1  
**MINIMUM ORDER:** 1

**PESO DEL PEZZO KIT:** 75 g  
**KIT WEIGHT:** 75 g

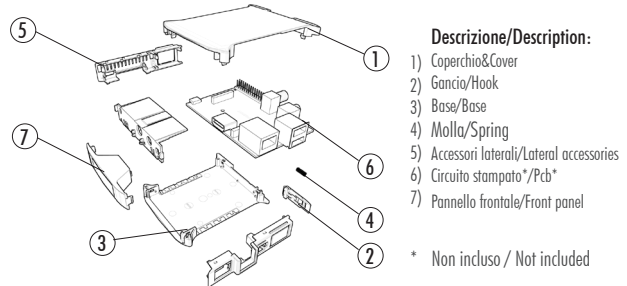

### Contenitore Completo/Complete Enclosure

CODICE / CODE	COLORE / COLOUR	DESCRIZIONE/DESCRIPTION	FORMA/SHAPE
10.0052450.RPI	Grigio/Grey	Kit 45 Raspberry PI Railbox/45 Railbox Raspberry PI kit	

Composizione Kit: il Kit comprende base, coperchio, gancio, molla, accessori laterali, pannello frontale

Kit composition: kit includes base, cover, hook, spring, lateral accessories, front panel.

DIMENSIONI B/B DIMENSIONS: 45 mm  
 DIMENSIONI L/L DIMENSIONS: 101 mm  
 DIMENSIONI H/H DIMENSIONS: 119,5 mm

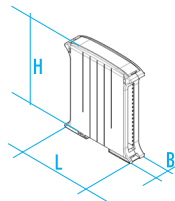

**CONFEZIONE N° PCS/KIT:** 50  
**PACKAGING N° PCS/KIT:** 50

**PESO DELLA CONFEZIONE:** 6,0 kg  
**PACKAGING WEIGHT:** 6,0 kg

**MINIMO ACQUISTABILE:** 1  
**MINIMUM ORDER:** 1

**PESO DEL PEZZO KIT:** 100 g  
**KIT WEIGHT:** 100 g





## RASPBERRY PI B+ CARATTERISTICHE GENERALI

### Contenitore per RASPBERRY PI B+ per applicazione industriale su guida DIN (EN 60715)

**Materiale:** PC/ABS autoestinguento UL94V-0  
**Colore:** Grigio

**CONTENITORE PER GUIDA DIN (EN 60715)**  
Italtronic propone una nuova linea di contenitori industriali e per HOME & BUILDING AUTOMATION adatti a contenere le più note schede elettroniche EMBEDDED.



## RASPBERRY PI B+ GENERAL FEATURES

### RASPBERRY PI B+ enclosure for rail din industrial (EN 60715) application.

**Material:** PC/ABS self-extinguishing UL94V-0  
**Colour:** Grey

**DIN RAIL (EN 60715) ENCLOSURE**  
Italtronic propose a new industrial and HOME & BUILDING AUTOMATION enclosures useful to contain the more famous EMBEDDED electronic boards.

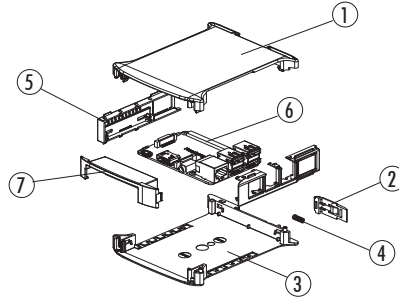

- Descrizione/Description:**
- 1) Coperchio/Cover
  - 2) Gancio/Hook
  - 3) Base/Base
  - 4) Molla/Spring
  - 5) Accessori laterali/Lateral accessories
  - 6) Circuito stampato\*/Pcb\*
  - 7) Pannello frontale/Front panel
- \* Non incluso / Not included

### Contenitore Completo/Complete Enclosure

CODICE / CODE	COLORE / COLOUR	DESCRIZIONE/DESCRIPTION	FORMA/SHAPE
T0.0012225.RMB	Grigio/Grey	Kit 22,5 Raspberry PI B+ Railbox/22,5 Railbox Raspberry PI B+ kit	

Composizione Kit: il Kit comprende base, coperchio, gancio, molla, accessori laterali, pannello frontale

Kit composition: kit includes base, cover, hook, spring, lateral accessories, front panel.

DIMENSIONI B/B DIMENSIONS: 22,5 mm  
DIMENSIONI L/L DIMENSIONS: 101 mm  
DIMENSIONI H/H DIMENSIONS: 119,5 mm

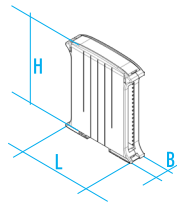

<b>CONFEZIONE N° PCS/KIT:</b> PACKAGING N° PCS/KIT:	<b>50</b>	<b>PESO DELLA CONFEZIONE:</b> PACKAGING WEIGHT:	<b>4,5 kg</b>	<b>MINIMO ACQUISTABILE:</b> MINIMUM ORDER:	<b>1</b>	<b>PESO DEL PEZZO KIT:</b> KIT WEIGHT:	<b>70 g</b>
--	-----------	--	---------------	---	----------	---	-------------

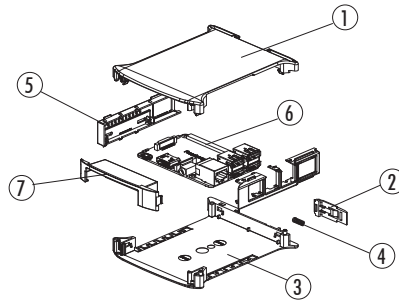

- Descrizione/Description:**
- 1) Coperchio/Cover
  - 2) Gancio/Hook
  - 3) Base/Base
  - 4) Molla/Spring
  - 5) Accessori laterali/Lateral accessories
  - 6) Circuito stampato\*/Pcb\*
  - 7) Pannello frontale/Front panel
- \* Non incluso / Not included

### Contenitore Completo/Complete Enclosure

CODICE / CODE	COLORE / COLOUR	DESCRIZIONE/DESCRIPTION	FORMA/SHAPE
T0.0052450.RMB	Grigio/Grey	Kit 45 Raspberry PI B+ Railbox/45 Railbox Raspberry PI B+ kit	

Composizione Kit: il Kit comprende base, coperchio, gancio, molla, accessori laterali, pannello frontale

Kit composition: kit includes base, cover, hook, spring, lateral accessories, front panel.

DIMENSIONI B/B DIMENSIONS: 45 mm  
DIMENSIONI L/L DIMENSIONS: 101 mm  
DIMENSIONI H/H DIMENSIONS: 119,5 mm

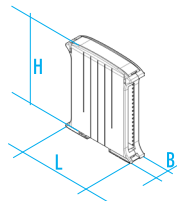

<b>CONFEZIONE N° PCS/KIT:</b> PACKAGING N° PCS/KIT:	<b>50</b>	<b>PESO DELLA CONFEZIONE:</b> PACKAGING WEIGHT:	<b>5,75 kg</b>	<b>MINIMO ACQUISTABILE:</b> MINIMUM ORDER:	<b>1</b>	<b>PESO DEL PEZZO KIT:</b> KIT WEIGHT:	<b>95 g</b>
--	-----------	--	----------------	---	----------	---	-------------







RaspberryPi

## RASPERRY PI 3

### CARATTERISTICHE GENERALI

Contenitore per RASPERRY PI 3 per applicazione industriale su guida DIN (EN 60715)

**Materiale:** PC/ABS autoestinguente UL94V-0  
**Colore:** Grigio

### CONTENITORE PER GUIDA DIN (EN 60715)

Italtronic propone una nuova linea di contenitori industriali e per HOME & BUILDING AUTOMATION adatti a contenere le più note schede elettroniche EMBEDDED.



## RASPERRY PI 3

### GENERAL FEATURES

RASPERRY PI 3 enclosure for rail din industrial (EN 60715) application.

**Material:** PC/ABS self-extinguishing UL94V-0  
**Colour:** Grey

### DIN RAIL (EN 60715) ENCLOSURE

Italtronic propose a new industrial and HOME & BUILDING AUTOMATION enclosures useful to contain the more famous EMBEDDED electronic boards.

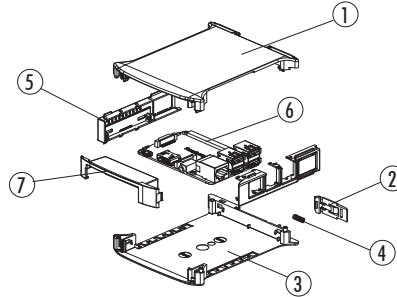

**Descrizione/Description:**

- 1) Coperchio/Cover
- 2) Gancio/Hook
- 3) Base/Base
- 4) Molla/Spring
- 5) Accessori laterali/Lateral accessories
- 6) Circuito stampato\*/Pcb\*
- 7) Pannello frontale/Front panel

\* Non incluso / Not included

### Contenitore Completo/Complete Enclosure

CODICE / CODE	COLORE / COLOUR	DESCRIZIONE/DESCRIPTION	FORMA/SHAPE
T0.0012225.RP3	Grigio/Grey	Kit 22,5 Railbox Raspberry PI 3/22,5 Railbox Raspberry PI 3 kit	

Composizione Kit: il Kit comprende base, coperchio, gancio, molla, accessori laterali, pannello frontale.

Kit composition: kit includes base, cover, hook, spring, lateral accessories, front panel.

DIMENSIONI B/B DIMENSIONS: 22,5 mm  
DIMENSIONI L/L DIMENSIONS: 101 mm  
DIMENSIONI H/H DIMENSIONS: 119,5 mm

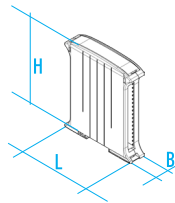

<b>CONFEZIONE N° PCS/KIT:</b> <b>PACKAGING N° PCS/KIT:</b>	<b>PESO DELLA CONFEZIONE:</b> <b>PACKAGING WEIGHT:</b>	<b>MINIMO ACQUISTABILE:</b> <b>MINIMUM ORDER:</b>	<b>PESO DEL PEZZO KIT:</b> <b>KIT WEIGHT:</b>
50	4,75 kg	1	75 g

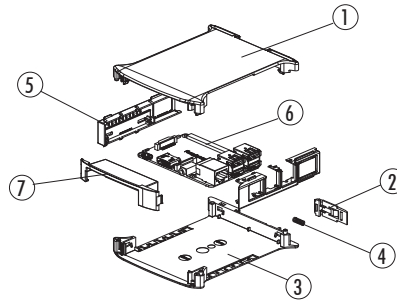

**Descrizione/Description:**

- 1) Coperchio/Cover
- 2) Gancio/Hook
- 3) Base/Base
- 4) Molla/Spring
- 5) Accessori laterali/Lateral accessories
- 6) Circuito stampato\*/Pcb\*
- 7) Pannello frontale/Front panel

\* Non incluso / Not included

### Contenitore Completo/Complete Enclosure

CODICE / CODE	COLORE / COLOUR	DESCRIZIONE/DESCRIPTION	FORMA/SHAPE
T0.0052450.RP3	Grigio/Grey	Kit 45 Railbox Raspberry PI 3/45 Railbox Raspberry PI 3 kit	

Composizione Kit: il Kit comprende base, coperchio, gancio, molla, accessori laterali, pannello frontale.

Kit composition: kit includes base, cover, hook, spring, lateral accessories, front panel.

DIMENSIONI B/B DIMENSIONS: 45 mm  
DIMENSIONI L/L DIMENSIONS: 101 mm  
DIMENSIONI H/H DIMENSIONS: 119,5 mm

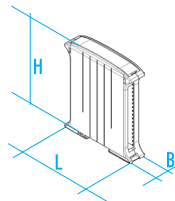

<b>CONFEZIONE N° PCS/KIT:</b> <b>PACKAGING N° PCS/KIT:</b>	<b>PESO DELLA CONFEZIONE:</b> <b>PACKAGING WEIGHT:</b>	<b>MINIMO ACQUISTABILE:</b> <b>MINIMUM ORDER:</b>	<b>PESO DEL PEZZO KIT:</b> <b>KIT WEIGHT:</b>
50	6,0 kg	1	100 g



TIPO GUIDA DIN/DIN RAIL TYPE: Norme EN 60715/EN 60715 NORM



**RASPERRY PI 4**  
**CARATTERISTICHE GENERALI**  
**Contenitore per RASPERRY PI 4 per applicazio-**  
**ne industriale su guida DIN (EN 60715)**



**Materiale:** PC/ABS autoestinguente UL94V-0  
**Colore:** Grigio

**CONTENITORE PER GUIDA DIN (EN 60715)**  
 Italtronic propone una nuova linea di contenitori industriali e per HOME & BUILDING AUTOMATION adatti a contenere le più note schede elettroniche EMBEDDED.



**RASPERRY PI 4**  
**GENERAL FEATURES**  
**RASPERRY PI 4 enclosure for rail din industrial**  
**(EN 60715) application.**



**Material:** PC/ABS self-extinguishing UL94V-0  
**Colour:** Grey

**DIN RAIL (EN 60715) ENCLOSURE**  
 Italtronic propose a new industrial and HOME & BUILDING AUTOMATION enclosures useful to contain the more famous EMBEDDED electronic boards.

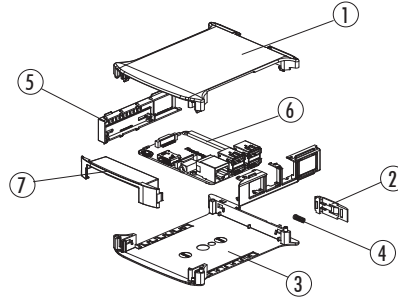

- Descrizione/Description:**
- 1) Coperchio/Cover
  - 2) Gancio/Hook
  - 3) Base/Base
  - 4) Molla/Spring
  - 5) Accessori laterali/Lateral accessories
  - 6) Circuito stampato\*/Pcb\*
  - 7) Pannello frontale/Front panel
- \* Non incluso / Not included

**Contenitore Completo/Complete Enclosure**

CODICE / CODE	COLORE / COLOUR	DESCRIZIONE/DESCRIPTION	FORMA/SHAPE
10.0012225.RP4	Grigio/Grey	Kit 22,5 Railbox Raspberry PI 4/22,5 Railbox Raspberry PI 4 kit	

**Composizione Kit:** il Kit comprende base, coperchio, gancio, molla, accessori laterali, pannello frontale

**Kit composition:** kit includes base, cover, hook, spring, lateral accessories, front panel.

**DIMENSIONI B/B DIMENSIONS:** 22,5 mm  
**DIMENSIONI L/L DIMENSIONS:** 101 mm  
**DIMENSIONI H/H DIMENSIONS:** 119,5 mm

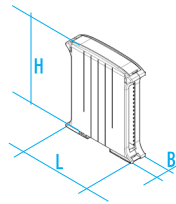

<b>CONFEZIONE N° PCS/KIT:</b> <b>PACKAGING N° PCS/KIT:</b>	<b>50</b>	<b>PESO DELLA CONFEZIONE:</b> <b>PACKAGING WEIGHT:</b>	<b>4,5 kg</b>	<b>MINIMO ACQUISTABILE:</b> <b>MINIMUM ORDER:</b>	<b>1</b>	<b>PESO DEL PEZZO KIT:</b> <b>KIT WEIGHT:</b>	<b>70 g</b>
---	-----------	---	---------------	--	----------	--	-------------

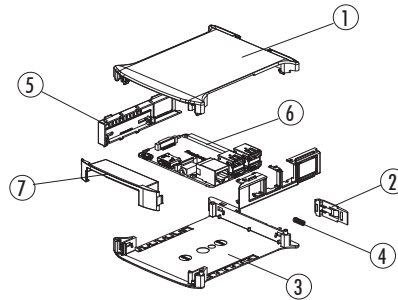

- Descrizione/Description:**
- 1) Coperchio/Cover
  - 2) Gancio/Hook
  - 3) Base/Base
  - 4) Molla/Spring
  - 5) Accessori laterali/Lateral accessories
  - 6) Circuito stampato\*/Pcb\*
  - 7) Pannello frontale/Front panel
- \* Non incluso / Not included

**Contenitore Completo/Complete Enclosure**

CODICE / CODE	COLORE / COLOUR	DESCRIZIONE/DESCRIPTION	FORMA/SHAPE
10.0052450.RP4	Grigio/Grey	Kit 45 Railbox Raspberry PI 4/45 Railbox Raspberry PI 4 kit	

**Composizione Kit:** il Kit comprende base, coperchio, gancio, molla, accessori laterali, pannello frontale

**Kit composition:** kit includes base, cover, hook, spring, lateral accessories, front panel.

**DIMENSIONI B/B DIMENSIONS:** 45 mm  
**DIMENSIONI L/L DIMENSIONS:** 101 mm  
**DIMENSIONI H/H DIMENSIONS:** 119,5 mm

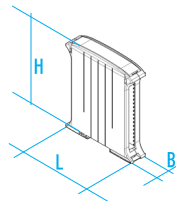

<b>CONFEZIONE N° PCS/KIT:</b> <b>PACKAGING N° PCS/KIT:</b>	<b>50</b>	<b>PESO DELLA CONFEZIONE:</b> <b>PACKAGING WEIGHT:</b>	<b>5,75 kg</b>	<b>MINIMO ACQUISTABILE:</b> <b>MINIMUM ORDER:</b>	<b>1</b>	<b>PESO DEL PEZZO KIT:</b> <b>KIT WEIGHT:</b>	<b>95 g</b>
---	-----------	---	----------------	--	----------	--	-------------



ODROID C1

ODROID C1

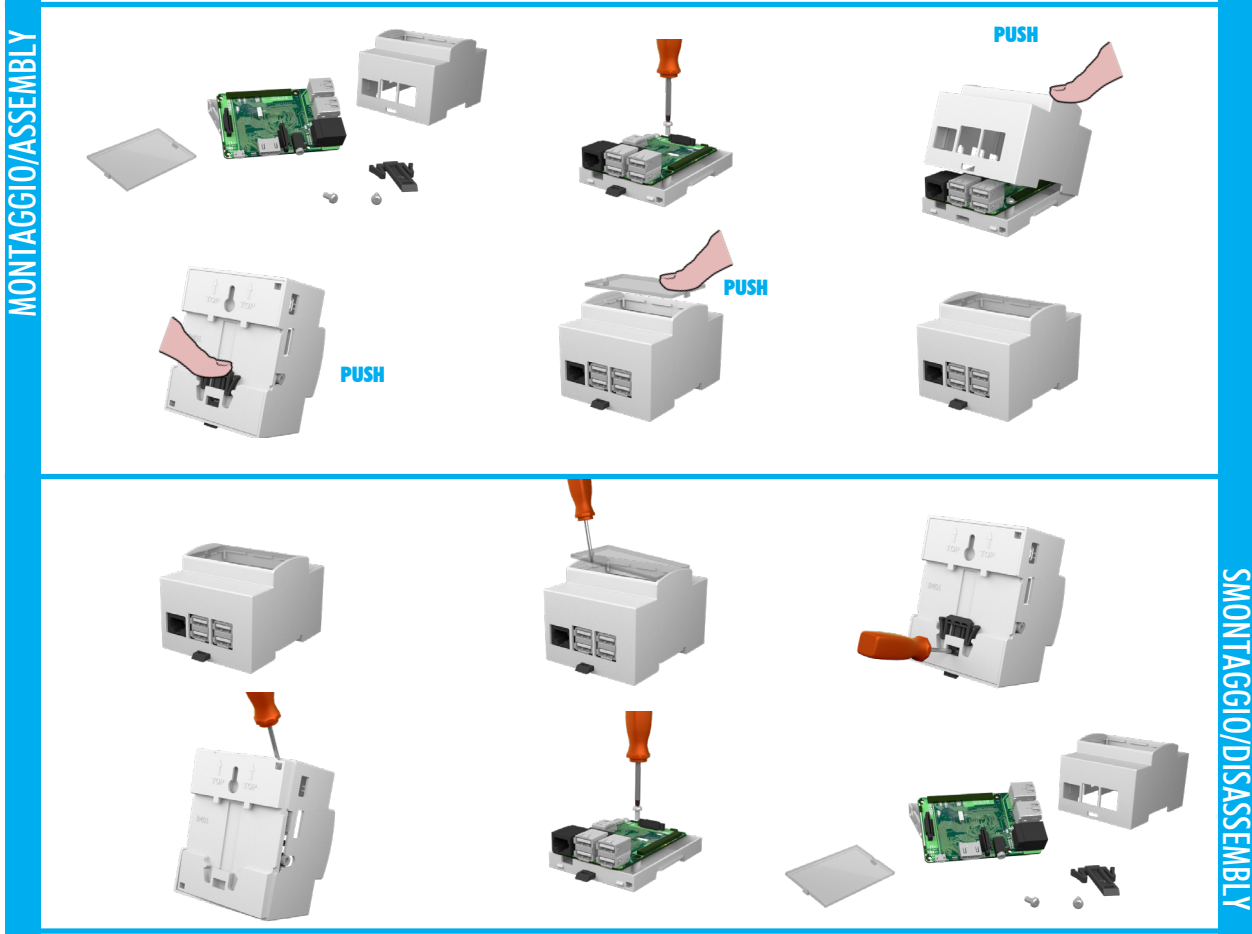

EMBEDDED BOX

ODROID  
Hardkernel

**ODROID C1****CARATTERISTICHE GENERALI****Contenitore per ODROID C1 per guida DIN (EN 60715)****Materiale:** PC/ABS autoestinguente UL94V-0**Colore:** Grigio**CONTENITORE PER GUIDA DIN (EN 60715)**

Italtronic propone una nuova linea di contenitori industriali e per HOME &amp; BUILDING AUTOMATION adatti a contenere le più note schede elettroniche EMBEDDED.

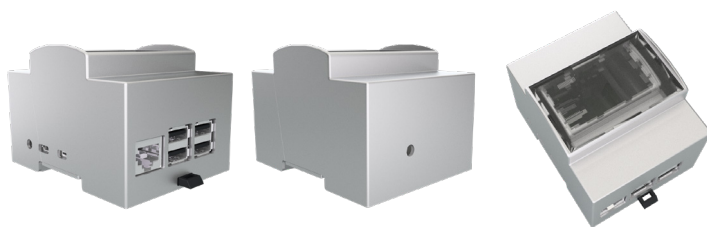
**ODROID C1****GENERAL FEATURES****Enclosure ODROID C1 for rail din (EN 60715) application.****Material:** PC/ABS self-extinguishing UL94V-0**Colour:** Grey**DIN RAIL (EN 60715) ENCLOSURE**

Italtronic propose a new industrial and HOME &amp; BUILDING AUTOMATION enclosures useful to contain the more famous EMBEDDED electronic boards.

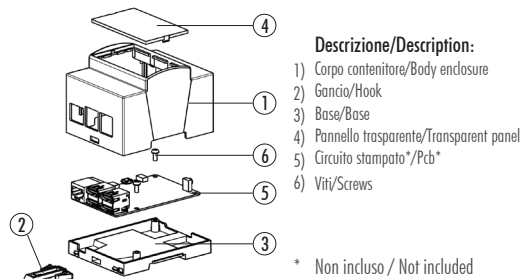
**Contenitore Completo/Complete Enclosure**

CODICE / CODE	COLORE / COLOUR	DESCRIZIONE/DESCRIPTION	FORMA/SHAPE
25.0410000.OC1	Grigio/Grey	Kit 4M XTS Odroid C1/4M XTS Odroid C1 kit	C/C

Composizione Kit: il Kit comprende corpo, base, gancio, pannello trasparente, 2 viti

Kit composition: kit includes body enclosure, base, hook, transparent panel, 2 screws.

DIMENSIONI B/B DIMENSIONS: 90 mm

DIMENSIONI L/L DIMENSIONS: 71 mm

DIMENSIONI H/H DIMENSIONS: 55 mm

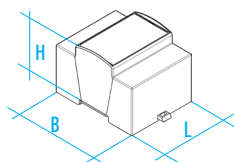
**CONFEZIONE N° PCS/KIT:** 50  
**PACKAGING N° PCS/KIT:****PESO DELLA CONFEZIONE:** 4,5 kg  
**PACKAGING WEIGHT:****MINIMO ACQUISTABILE:** 1  
**MINIMUM ORDER:****PESO DEL PEZZO KIT:** 70 g  
**KIT WEIGHT:**

TIPO GUIDA DIN/DIN RAIL TYPE: Norme EN 60715/EN 60715 NORM

NORMA CONTENITORE/ENCLOSURE STANDARD: Norme DIN 43880/43880 DIN NORM



ODROID C1 +

ODROID C1 +

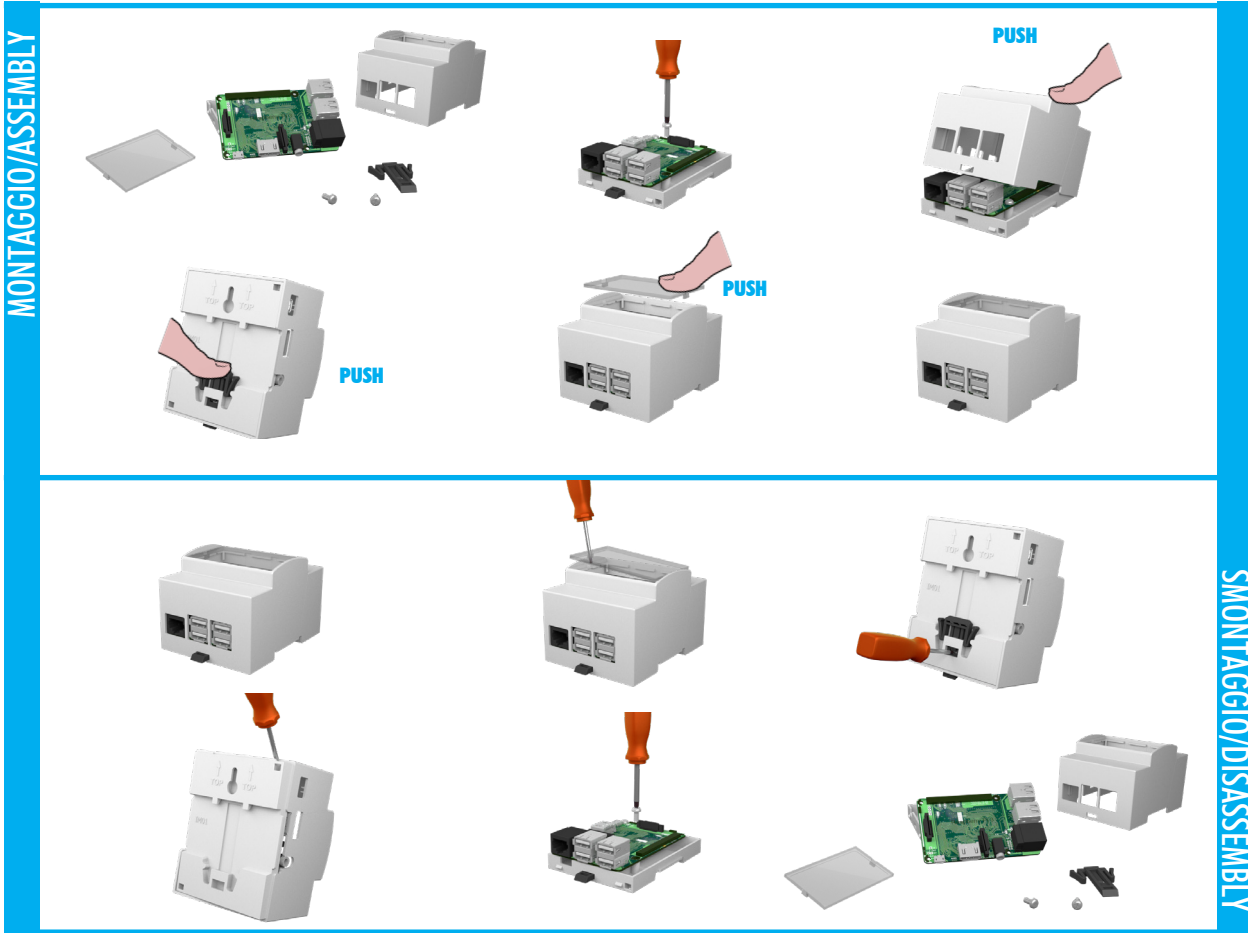

ODROID C1 +

ODROID C1 +

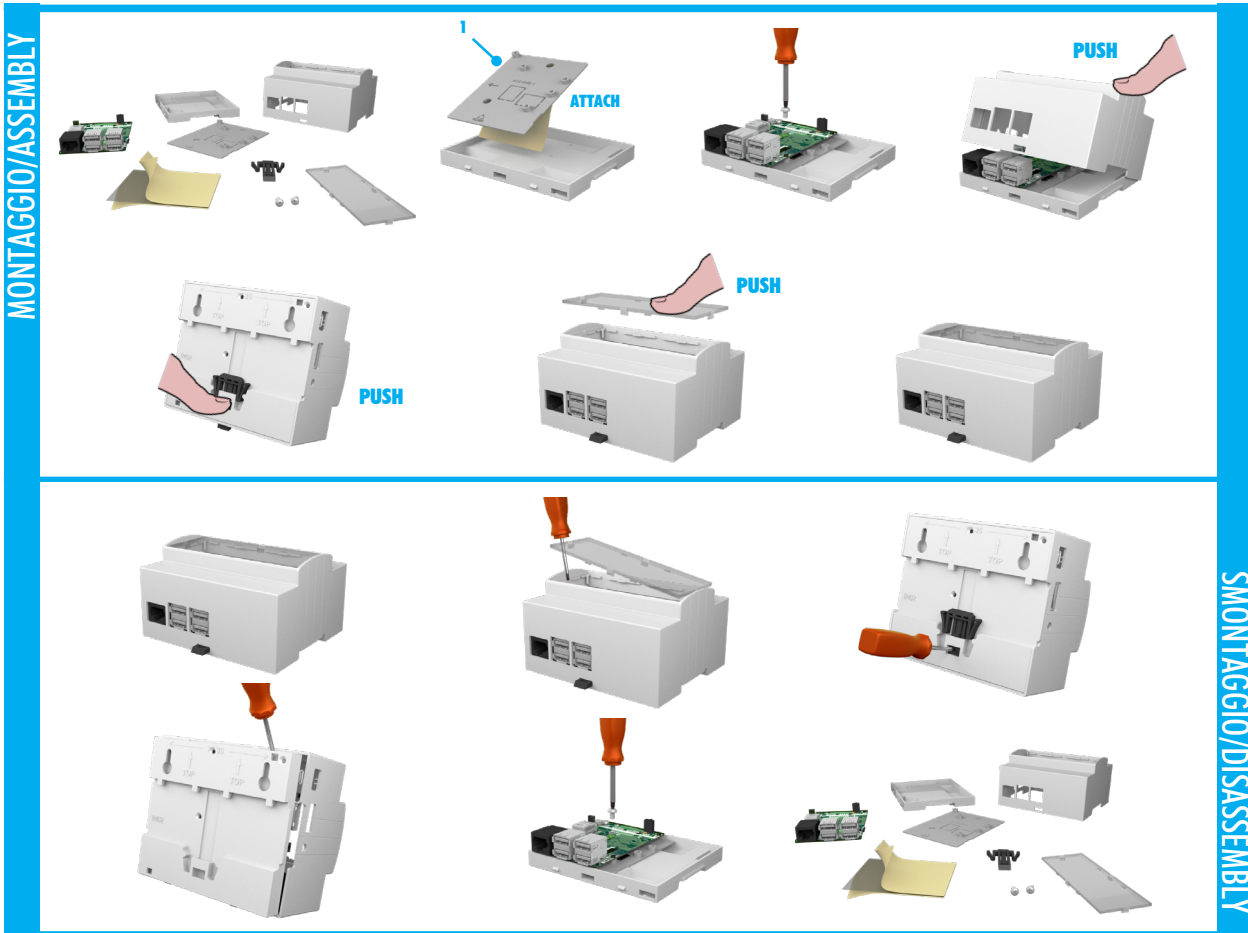

EMBEDDED BOX

ODROID C1+  
Hardkernel

SMONTAGGIO/DISASSEMBLY

SMONTAGGIO/DISASSEMBLY

## ODROID C1 + CARATTERISTICHE GENERALI

### Contenitore per ODROID C1+ per guida DIN (EN 60715)

**Materiale:** PC/ABS autoestinguente UL94V-0  
**Colore:** Grigio

#### CONTENITORE PER GUIDA DIN (EN 60715)

Italtronic propone una nuova linea di contenitori industriali e per HOME & BUILDING AUTOMATION adatti a contenere le più note schede elettroniche EMBEDDED.



## ODROID C1 + GENERAL FEATURES

### Enclosure ODROID C1+ for rail DIN (EN 60715) application

**Material:** PC/ABS self-extinguishing UL94V-0  
**Colour:** Grey

#### DIN RAIL (EN 60715) ENCLOSURE

Italtronic propose a new industrial and HOME & BUILDING AUTOMATION enclosures useful to contain the more famous EMBEDDED electronic boards.

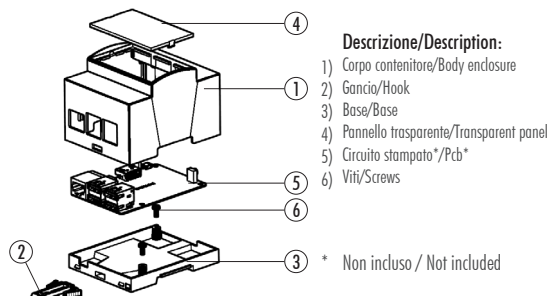

#### Contenitore Completo/Complete Enclosure

CODICE / CODE	COLORE / COLOUR	DESCRIZIONE/DESCRIPTION	FORMA/SHAPE
25.0410000.OCP	Grigio/Grey	Kit 4M XTS Odroid C1 +/4M XTS Odroid C1 + kit	C/C

Composizione Kit: il Kit comprende corpo, base, gancio, pannello trasp., 2 viti

Kit composition: kit includes body enclosure, base, hook, transparent panel, 2 screws

DIMENSIONI B/B DIMENSIONS: 90 mm  
DIMENSIONI L/L DIMENSIONS: 71 mm  
DIMENSIONI H/H DIMENSIONS: 55 mm

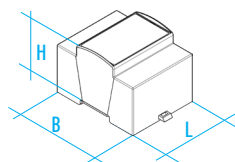

CONFEZIONE N° PCS/KIT: 50  
PACKAGING N° PCS/KIT:

PESO DELLA CONFEZIONE: 4,5 kg  
PACKAGING WEIGHT:

MINIMO ACQUISTABILE: 1  
MINIMUM ORDER:

PESO DEL PEZZO KIT: 70 g  
KIT WEIGHT:

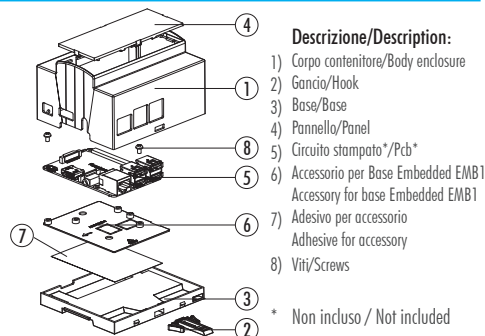

#### Contenitore Completo/Complete Enclosure

CODICE / CODE	COLORE / COLOUR	DESCRIZIONE/DESCRIPTION	FORMA/SHAPE
25.0610000.OCP	Grigio/Grey	Kit 6M XTS Odroid C1 +/6M XTS Odroid C1 + kit	C/C

Composizione Kit: il Kit comprende corpo, base, gancio, pannello trasp., accessorio base embedded, adesivo, 3 viti.

Kit composition: kit includes body enclosure, base, hook, transparent panel, accessory for base embedded, adhesive for accessory, 3 screws.

DIMENSIONI B/B DIMENSIONS: 90 mm  
DIMENSIONI L/L DIMENSIONS: 106,5 mm  
DIMENSIONI H/H DIMENSIONS: 55 mm

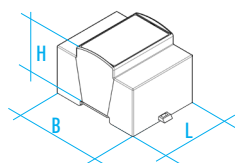

CONFEZIONE N° PCS/KIT: 25  
PACKAGING N° PCS/KIT:

PESO DELLA CONFEZIONE: 3,25 kg  
PACKAGING WEIGHT:

MINIMO ACQUISTABILE: 1  
MINIMUM ORDER:

PESO DEL PEZZO KIT: 90 g  
KIT WEIGHT:

TIPO GUIDA DIN/DIN RAIL TYPE: Norme EN 60715/EN 60715 NORM  
NORMA CONTENITORE/ENCLOSURE STANDARD: Norme DIN 43880/43880 DIN NORM



## ACCESSORI PER BASE EMBEDDED

### CARATTERISTICHE

Adattatore Universale per schede EMBEDDED. È studiato per equipaggiare velocemente, grazie ad un biadesivo, le schede elettroniche nei nostri contenitori per guida DIN, con i quali abbiamo sviluppato le applicazioni EMBEDDED per l'industria. Però può essere impiegato da solo, oppure con altri contenitori Italtronic opportunamente modificati con lavorazioni meccaniche CNC.

## ACCESSORIES FOR EMBEDDED BASE

### CARATTERISTICHE

Universal adapter for EMBEDDED cards. It is designed to quickly equip, with a double sided adhesive, the electronic boards in our DIN rail enclosures, with which we have developed the EMBEDDED applications for the industry. However, it can be used alone or with other Italtronic containers suitably modified with CNC mechanical machining.

### EMB 1

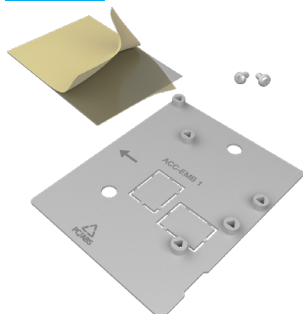

### Contenitore Completo/Complete Enclosure

CODICE / CODE	DESCRIZIONE/DESCRIPTION
---------------	-------------------------

25.000EMB1	Kit accessorio per base embedded EMB 1/Accessory for Embedded base EMB 1
------------	--

Composizione Kit: L'accessorio può accogliere le schede Embedded: Raspberry Pi B+/Pi 3/A+/Pi ZERO e Odroid C1/C1+.

Kit composition: The accessory can accommodate Embedded boards: Raspberry Pi B+/Pi 3/A+/Pi ZERO e Odroid C1/C1+.

CONFEZIONE N° PCS/KIT: 25  
PACKAGING N° PCS/KIT:

PESO DELLA CONFEZIONE: 0,6 kg  
PACKAGING WEIGHT:

MINIMO ACQUISTABILE: 1  
MINIMUM ORDER:

PESO DEL PEZZO KIT: 20 g  
KIT WEIGHT:

### EMB 2

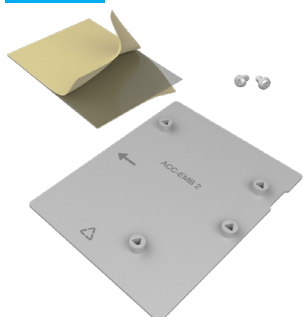

### Contenitore Completo/Complete Enclosure

CODICE / CODE	DESCRIZIONE/DESCRIPTION
---------------	-------------------------

25.000EMB2	Kit accessorio per base embedded EMB 2/Accessory for Embedded base EMB 2
------------	--

Composizione Kit: L'accessorio può accogliere le schede Embedded: Arduino Yun, Arduino UNO/101 e Arduino ZERO.

Kit composition: The accessory can accommodate Embedded boards: Arduino Yun, Arduino UNO/101 e Arduino ZERO.

CONFEZIONE N° PCS/KIT: 25  
PACKAGING N° PCS/KIT:

PESO DELLA CONFEZIONE: 0,6 kg  
PACKAGING WEIGHT:

MINIMO ACQUISTABILE: 1  
MINIMUM ORDER:

PESO DEL PEZZO KIT: 20 g  
KIT WEIGHT:

## EMB 3

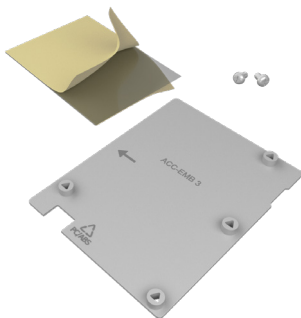

## Contenitore Completo/Complete Enclosure

## CODICE / CODE DESCRIZIONE/DESCRIPTION

CODICE / CODE	DESCRIZIONE/DESCRIPTION
25.000EMB3	Kit accessorio per base embedded EMB 3/Accessory for Embedded base EMB 3

Composizione Kit: L'accessorio può accogliere le schede Embedded: Beaglebone Black e Beaglebone Green.

Kit composition: The accessory can accommodate Embedded boards: Beaglebone Black e Beaglebone Green.

CONFEZIONE N° PCS/KIT: 25  
PACKAGING N° PCS/KIT:

PESO DELLA CONFEZIONE: 0,6 kg  
PACKAGING WEIGHT:

MINIMO ACQUISTABILE: 1  
MINIMUM ORDER:

PESO DEL PEZZO KIT: 20 g  
KIT WEIGHT:

## EMB 4

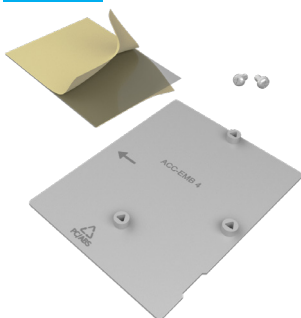

## Contenitore Completo/Complete Enclosure

## CODICE / CODE DESCRIZIONE/DESCRIPTION

CODICE / CODE	DESCRIZIONE/DESCRIPTION
25.000EMB4	Kit accessorio per base embedded EMB 4/Accessory for Embedded base EMB 4

CONFEZIONE N° PCS/KIT: 25  
PACKAGING N° PCS/KIT:

PESO DELLA CONFEZIONE: 0,6 kg  
PACKAGING WEIGHT:

MINIMO ACQUISTABILE: 1  
MINIMUM ORDER:

PESO DEL PEZZO KIT: 20 g  
KIT WEIGHT:



## FINISHING SERVICE

ITALTRONIC è da tempo impegnata nella fornitura dei propri contenitori completi di servizi aggiuntivi vari per il completamento dei prodotti esteticamente e meccanicamente. Per fare ciò si è dotato di un ufficio tecnico che può tradurre le note della clientela in disegni esecutivi prima e in campionature per la valutazione finale della corrispondenza al progetto.

Alcuni servizi sono completamente GRATUITI, cioè quando il cliente fornisce dei documenti tecnici già conformi al post process che ITALTRONIC dovrà fare, altri invece sono a pagamento: generalmente quando ITALTRONIC deve sviluppare un progetto sui propri contenitori oppure adattare le informazioni ricevute agli STANDARD necessari per avviare la produzione.

Qui di seguito troverete una semplice traccia di quelle che sono le richieste minime di ITALTRONIC affinché la gestione possa essere veloce, semplice e gratuita, fatto salvo i costi di attrezzatura di base; altrimenti saranno addebitati i costi relativi alle attività svolte dai tecnici ITALTRONIC al puro costo aziendale.

### PERSONALIZZAZIONE MECCANICA

Siamo in grado di fornire un servizio di personalizzazione meccanica del prodotto con l'ausilio di macchine per fresatura CNC, taglio e tranciatura.

**Lavorazioni meccaniche su superfici:** ABS, PC/ABS, PPO, PC, PMMA, PA

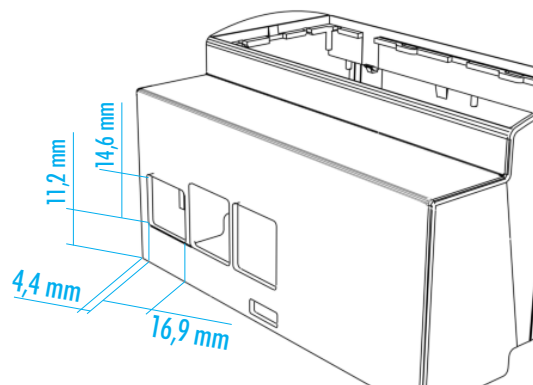

### SPECIFICHE TECNICHE RICHIESTE

**File:** .dwg, .dxf o STEP

**Dimensioni:** Scala 1:1

In caso contrario, verranno addebitati i costi in base alla complessità nel creare un file di lavorazione. Come modello per la creazione di un file abbiamo bisogno di un disegno/schizzo che contenga tutte le dimensioni di lavorazione pertinenti.

EXTRA COST



OK



EXTRA COST



### SPECIFICHE TECNICHE GARANTITE

**Centraggio delle lavorazioni**

La centratura di tutte le lavorazioni eseguite da Italtronic è sottoposta a un controllo finale con uno strumento semplice come il calibro.

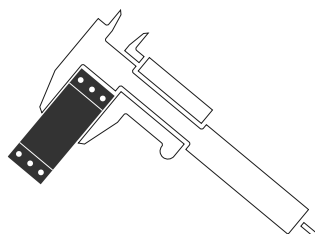

## FINISHING SERVICE

For years ITALTRONIC has been working to supply its enclosures with the various additional services to complete the products both externally and mechanically. To do this, we have set up our technical office that is able to translate our customers' notes into initial project drawings and samples to enable a final evaluation of whether they correspond to the project.

Some services are FREE OF CHARGE, i.e. when the customer gives us the technical documents that already conform to the post processing ITALTRONIC has to do, while others are for a fee: usually when ITALTRONIC has to develop a project on its own enclosures, or adapt the information received to the necessary production STANDARDS.

Below you will find a simple guide of the ITALTRONIC minimum requests so that the process can be quick, simple and free, apart from the basic equipment costs, otherwise we will charge you for the work of our ITALTRONIC technicians at the pure cost price.

### MECHANICAL PERSONALIZATION

We can supply a product mechanical personalization service with the aid of milling, CNC, cutting and trenching machines.

**Mechanical processing:** on ABS, PC/ABS, PPO, PC, PMMA, PA surfaces

### TECHNICAL SPECS REQUEST

**File:** .dwg, .dxf o STEP

**Dimensions:** 1:1 scale

Otherwise, additional costs will be charged, according to the complexity of the print file preparation. As guideline for the final print file, we need to have a drawing / sketch showing all pertinent working dimensions.

### GUARANTED TECHNICAL SPECS

**Centring the work**

The centring for all the work by Italtronic undergoes a final control using a simple tool, like a gauge.

## COME QUOTARE E CONTROLLARE LE MISURE DELLE LAVORAZIONI

Qui sotto riportiamo un esempio di come possono essere eseguite delle misure affinché risultino centrate con altri processi, come quello di STAMPA, e siano ortogonali ai piani di riferimento dei nostri prodotti.

## HOW TO QUOTE AND TO CHECK THE MACHINING DIMENSIONS

Below is an example of how the measurements can be taken so that they are centred with other processes, such as PRINT, and are at right angles to the reference surfaces of our products.

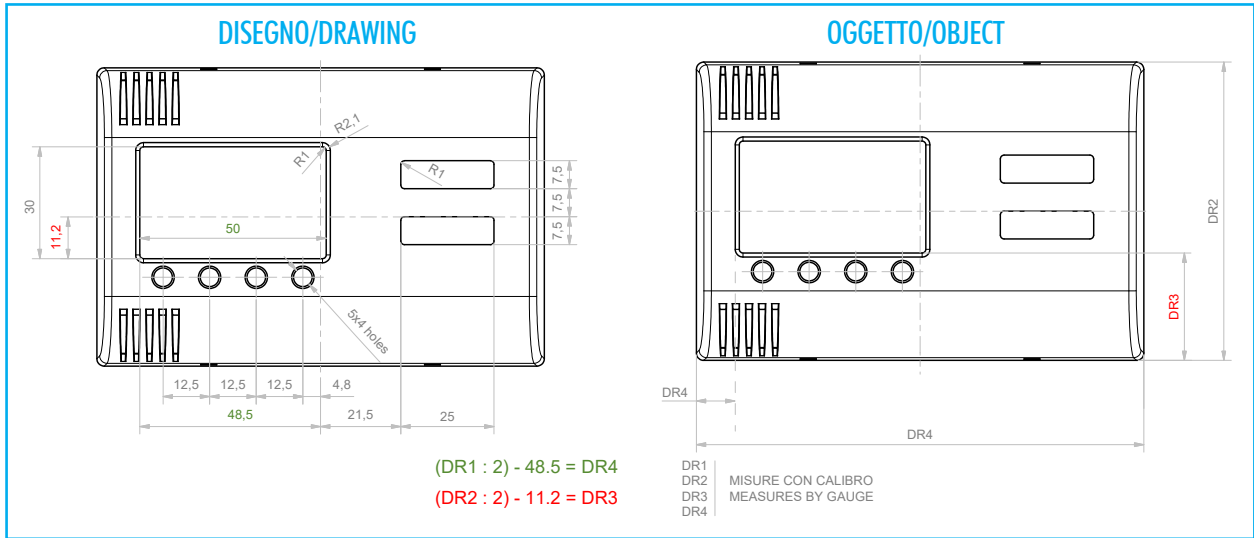

## SVASATURE E RIBASSI

ITALTRONIC offre un ottimo servizio di finitura meccanica adatta a migliorare l'estetica del prodotto, con svasature e ribassi.

## FLARING & LOWERING

ITALTRONIC offers a very good mechanical Finishing Service for a better aesthetics result of the products, with flaring and lowering.

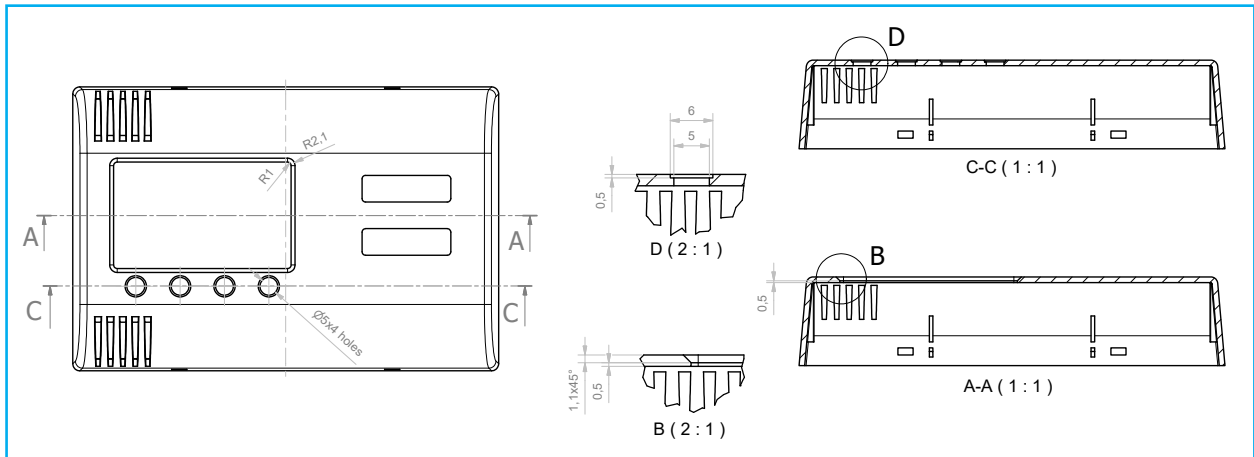

Le tolleranze dimensionali possono essere ristrette se indicate nel disegno del cliente e se compatibili con i nostri processi produttivi: la fornitura del nostro disegno controfirmata fa da garanzia.

The size tolerances can be less if they are indicated in the customer's drawing and are compatible with our production processes: the supply of our countersigned drawing guarantees this.

## Tolleranze dimensionali/Tolerance limits

Secondo tolleranze generali UNI EN 22768/1 media (m):

Average tolerances as per UNI EN 22768/1 medium (m):

DA 0.5 A 3 mm/FROM 0.5 TO 3mm	±0.1 mm
DA 3 FINO A 6 mm/FROM 3 TO 6mm	±0.1 mm
OLTRE 6 FINO A 30 mm/BEYOND 6 AND UP TO 30 mm	±0.2 mm
OLTRE 30 FINO A 120 mm/BEYOND 30 AND UP TO 120 mm	±0.3 mm
OLTRE 120 FINO A 400 mm/BEYOND 120 AND UP TO 400 mm	±0.5 mm

**PERSONALIZZAZIONE GRAFICA**

ITALTRONIC fornisce un ottimo servizio di personalizzazione grafica sui propri prodotti. È opportuno prendere visione delle note più sotto per ottenere risposte veramente veloci e costi ridotti al minimo.

**Nota:** Tutti i contenuti devono essere modificabili (generalmente i file non vettoriali non sono modificabili)

In caso contrario, verranno addebitati i costi in base alla complessità nel creare un file di stampa. Per la creazione di un file di stampa a partire da zero abbiamo bisogno di un disegno / schizzo che contenga tutte le dimensioni di lavorazione pertinenti. Se non è possibile fornire i loghi, i simboli (come file di immagine, ad es. Jpg con risoluzione min. 1200 dpi) o eventuali caratteri speciali, sono possibili lievi non conformità.

**DOCUMENTAZIONE TECNICA RICHIESTA DA ITALTRONIC**

**File di stampa ottimale:** layout deve sempre essere una grafica vettoriale (no grafica raster) in formato Adobe Illustrator, EPS, file .pdf vettoriale o Corel Draw.

**GRAPHIC PERSONALIZATION**

ITALTRONIC provides an excellent customised graphic service on its products. Read the notes below for a quick answer and costs reduced to the minimum.

**Note:** All contents must be editable (non-vector files usually cannot be modified)

Otherwise, additional costs will be charged, according to the complexity of the print file preparation. In order to create a print file from scratch, we need to have a drawing / sketch showing all pertinent working dimensions. If it is not possible to supply logos, symbols (in image-format files, such as jpg, with a minimum resolution of 1200 dpi) as well as any special non-standard characters, slight differences should be expected.

**TECHNICAL DOCUMENTATION REQUIRED BY ITALTRONIC**

**Optimal print file:** the layout must always be a vector graphic (no raster graphic) in Adobe Illustration EPS format, vector PDF or Corel Draw.

EXTRA COST



OK

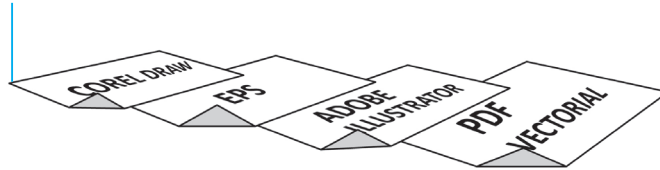

EXTRA COST

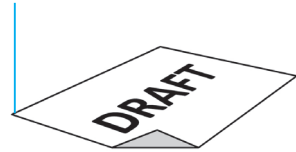

Nel caso in cui parte del file (o tutto il file non sia vettoriale, potremo accettare file con le caratteristiche: scala 1:1, inclusi file di immagine, ad esempio jpg o bmp risoluzione minima 1200 dpi.

In case part of the file (or the entire file) is not a vector graphic, we may consider files having the following characteristics: scale 1:1, including image files such as jpg or bmp, 1200 dpi minimal resolution.



**Nota:** Esempio file immagine alta risoluzione (1200 dpi)  
**Note:** High resolution image file example (1200 dpi)

**Nota:** Esempio file immagine bassa risoluzione (< 1200 dpi)  
**Note:** Low resolution image file example (< 1200 dpi)

**SPECIFICHE TECNICHE GARANTITE**

**CENTRAGGIO DELLE STAMPE**

La centratura di tutte le lavorazioni eseguite da ITALTRONIC è sottoposta a un controllo finale con uno strumento semplice come il calibro.

Qui sotto riportiamo un esempio di come possono essere eseguite delle misure affinché risultino centrate con altri processi, come quello di CNC, e siano ortogonali ai piani di riferimento dei nostri prodotti.

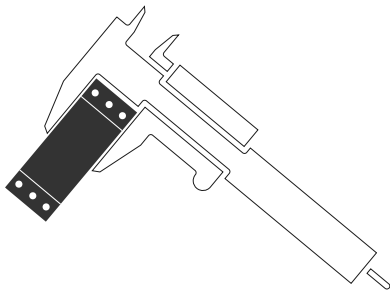

Le tolleranze possono essere ristrette se indicate nel disegno del cliente e se compatibili con i nostri processi produttivi: la fornitura del nostro disegno controfirmato fa da garanzia.

**GUARANTED TECHNICAL SPECS**

**PRINTING CENTRING**

The centring for all the work by Italtronic undergoes a final control using a simple tool, like a gauge.

Below is an example of how the measurements can be taken so that they are centred with other processes, such as CNC, and are at right angles to the reference surfaces of our products.

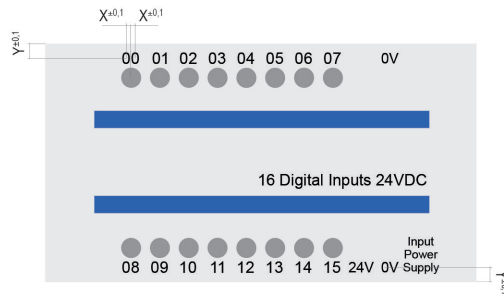

The size tolerances can be less if they are indicated in the customer's drawing and are compatible with our production processes: the supply of our countersigned drawing guarantees this.

**Tolleranze dimensionali/Tolerance limits**

Con stampa di forma (mm) secondo tolleranze generali UNI EN 22768/1 media (m):

DA 0.5 A 3 mm/FROM 0.5 TO 3 mm	±0.1 mm
DA 3 FINO A 6 mm/FROM 3 TO 6 mm	±0.1 mm
OLTRE 6 FINO A 30 mm/BEYOND 6 AND UP TO 30 MM	±0.2 mm
OLTRE 30 FINO A 120 mm/BEYOND 30 AND UP TO 120 mm	±0.3 mm
OLTRE 120 FINO A 400 mm/BEYOND 120 AND UP TO 400 mm	±0.5 mm
VARIAZIONI PERMESSE/PERMITTED VARIATIONS	Ampiezza della linea ± 10%/Line extent ± 10%
TOLLERANZA DI SPAZI VUOTI/EMPTY SPACE TOLERANCE	Contorno esterno e ritagli (mm) ± 0.3*/External contour and cropping (mm) ± 0.3*

With dye (mm) printing having average tolerances as per UNI EN 22768/1 medium (m):

## STAMPA DIGITALE

La stampa digitale è particolarmente indicata quando sono richiesti molti colori, sfumature e tempi rapidi di esecuzione con costi contenuti; per quantità da basse a medio alte.

Il processo di stampa digitale UV con qualità fotografica permette facilmente di poter avere la massima flessibilità per realizzare qualsiasi tipo di grafica a più colori ad un prezzo competitivo anche per piccoli lotti.

Si tratta di una stampa in quadricromia a getto d'inchiostro successivamente catalizzata a mezzo UV, con una dimensione dei pixel molto ridotta che però non consente di ottenere esattamente la tonalità di colore richiesta (scala RAL o PANTONE).

### SPECIFICHE TECNICHE:

**Superfici:** Stampa su ABS, PC/ABS, PPO, PC, PMMA, PA

**Profondità massima:** 1,5 mm

**Colori:** CMYK + bianco

**Risoluzione:** fino a 1440x1200 dpi

**Formato massimo di stampa:** 297x420 mm



## STAMPA TAMPOGRAFICA

La stampa tampografica è consigliata quando è sufficiente un solo colore e la profondità (scalino) di stampa è superiore a 1,5 mm.

È un procedimento di stampa indiretto, che permette di riprodurre, in modo semplice con elevata fedeltà e risoluzione disegni, scritte e decori sia su superfici piane che su superfici concave, convesse o comunque irregolari. Consigliamo l'impiego di questa tecnologia fino ad un massimo di 2 colori (esempio pannello a 1 o 2 colori) su nostri coprimorsetti, contenitori e anche pannelli.

### SPECIFICHE TECNICHE:

**Superfici:** Stampa su ABS, PC/ABS, PPO, PC, PMMA, PA

**Colori:** Tutti

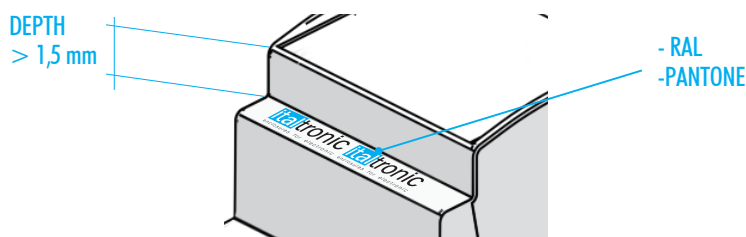

## STAMPA SERIGRAFICA

È una tecnologia consolidata di stampa industriale, molto utilizzata in tutte le applicazioni in cui sia richiesto un deposito di inchiostro più elevato rispetto ad altre tecnologie di stampa su superfici piane. Il principio per cui una raclea spingendo un inchiostro o una pasta attraverso una maglia aperta di un tessuto tecnico ne ottiene un passaggio uniforme e controllato.

### SPECIFICHE TECNICHE:

**Superfici:** Stampa su ABS, PC/ABS, PPO, PC, PMMA, PA

**Colori:** Tutti

## MARCATURA LASER

Consente l'identificazione permanente (monocromatica) del prodotto anche con tratti molto sottili.

### SPECIFICHE TECNICHE:

**Superfici:** Stampa su ABS, PC/ABS, PPO

**Colori:** Colore a contrasto a seconda del tipo di materiale

## DIGITAL PRINT

Digital printing is ideal when a lot of colours are involved, with shading and fast production with limited costs; for small, medium and large quantities.

The UV digital print process with photographic quality allows maximum flexibility in the realization of any type of graphic in several colours and at a very competitive price, even for small quantities.

It is an inkjet four-colour printing method subsequently catalysed by UV, with a consistently reduced pixel size which, on the other hand, does not guarantee exact colour tonality reproduction (RAL table or pantone).

### TECHNICAL SPECS:

**Surfaces:** Print on ABS, PC/ABS, PPO, PC, PMMA, PA

**Maximum depth:** 1,5 mm

**Colours:** CMYK + white

**Resolution:** up to 1440x1200 dpi

**Maximum print size:** 297x420 mm

## PAD PRINTING

Pad printing is recommended when just one colour is sufficient and the printing depth (step) is more than 1.5 mm.

It is an indirect printing process, which allows reproducing high-fidelity and high resolution drawings, writings and decors, on either flat, concave, convex or anyway irregular surfaces. We suggest this technology for prints up to 2 colour (e.g. a panel in 1 or 2 colours) on our terminal covers, containers and panels, too.

### TECHNICAL SPECS:

**Surfaces:** Print on ABS, PC/ABS, PPO, PC, PMMA, PA

**Colours:** All

## SERIGRAPHY PRINTING

It is a consolidated industrial print system, very much used in all applications requiring thicker ink layers in comparison with other flat-surface print technologies. The principle consists in a blade pushing the ink or paste through hollow tangles of technical fabrics, obtaining a controlled and uniform result.

### TECHNICAL SPECS:

**Surfaces:** Print on ABS, PC/ABS, PPO, PC, PMMA, PA

**Colours:** all

## LASER ENGRAVING

Allows permanent identification (monochrome) of the product, even with very thin strokes.

### TECHNICAL SPECS:

**Surfaces:** Print on ABS, PC/ABS, PPO

**Colours:** Contrasting colour depending on the material type

## Riproducibilità del colore/Colour reproducibility

	SERIGRAFIA/SERIGRAPHY	TAMPOGRAFIA/PAD-PRINTING	DIGITALE/ DIGITAL
FEDELTA' / FIDELITY	90%	90%	100%
COLORE CAMPIONE/SAMPLE COLOUR	100%	100%	60%







**italtronic**  
enclosures for electronics

**Italtronic Srl**

Corso Stati Uniti 17  
35127 Padova - Italy  
T. +39 049 8947150  
F. +39 049 8947151  
[www.italtronic.com](http://www.italtronic.com)

